1500.252.374

CATEDRAL -252-

Llibre de Sposalles

Maig 1539 - Abril 1591

1549 - 1551

1500.252.375

Libre de Jurables de 1549 a 1552

A.

Amorós al V. Roca	2	Angelot al Manascal	39
Arles al Mir	3	Ayguabella al V. Bags	39
Angel al Portella	3	Amat al Navarro	42
Audi al Bach	5	Andreu al Gual	45
Aguilar al Masmitja	6	Amat al Marot	46
Angles al Ballo	6	Altafulla al Rdell	46
Anfruni al V. Vidal	7	Amich al Salater	54
Andreu al Vidal	7	Almenara al Sala	55
Aduart al Morera	8	Arades al V. Vell	57
Agullana al Agullana	9	Auger al Vilayoan	57
Avella al Roca	12	Artigo al Castellet	58
Amarich al Riera	12	Aran al Lobregrau	63
Altaner al Reix	15	Altarila al Puig	63
Artigues al Viloca	16	Albareda al Camajadell	66
Alexandre al Puig	18	Armengol al Comes	66
Abil al Requesens	18	Armat al Tora	66
Amello al V. Manni	19	Altimir al Vilar	68
Agell al V. Colomer	22	Angles al Tomas	68
Altello al Montells	24	Armengol al Fabregues	70
Aguilar al Pons	26	Amich al Colomer	71
Artigues al Figueras	26	Alarich al Castellar	72
Artigas al N.	26	Andrall al Farrera	72
Agell al Cura	30	Arents al Gual	74
Astius al Gil	30	Anteri (2) al N.	74
Archs al Mata	34	Albareda al Castellar	75
Anglada al Posrera	35	Alegra al Orgelanos	75

1900.252.376

Aguilera at Vyalla
Albert at Vera
Andreu at Costa
Agosti at Fontanils
Alavedra at N.
Arroyo at Bella
Alias at V. Samaras
Alegret at Solunya
Armaller at Bosch
Abacha at Saranch

B.

Busquets at Gira
Bunet at Garsa
Boes at Mussa
Broques at V. Fatteret
Buch at Gilabert
Bats at V. Faner
Boras at Vilatons
Bera at Vendrell
Beloy at Font
Binet at Lupa
Basumta at [illegible]
Baneda at Uyala
Bonet at Barau
Bra at U.
Bassa at Fonda
Buset at Embu
Bufal at Espital

79 Bernada at V. Bru
81 Bars at V. Robador
81 Bell at Sera
81 Baniga at Llado
82 Borr at Puyades
84 Bonet at Portella
84 Baytos at Figueres
88 Bellinge at Sala
90 Bugaol at Plaguer
91 Bo at Just
Buyges at Blotet Roura
Blanys at Sound
Basx at Busquets
Banus at Campanya
Bernad at Bonet
Baray at Montoner
Boya at Soler
2 Bonar at Ferer
2 Blanch at V. Marques
3 Bellbey at Mora
3 Bofet at Pou
4 Borrell at Llobet
6 Barata at N.
6 Banat at Lenart
8 Beley at Garau
9 Pulas at Gordola
10 Bar at Garrau
12 Bosch at Pos de las Banals
13 Blay at Fones
15 Baga at V. Faner
16 Batista at Seguer
17 Barla at V. Roura
17 Barol at Mas
18 Bugueta at N. Gras

Barlet at Feral
Belbreder at Barques
Bosch at Llado
Bas at Planas
Bruart at Pujoll
Bosch at Honvella
Barcel at N
Borell at V. Fortuch
Blanquer at Xatts
Buch at Vila
Boxadet at Montaner
Barcelo at V. Bell
Bata at Llamanga
Blones at Probat
Bendalet at Puig
Bartau at Nicolau
Botin at Sastre
Barganti at Forant
Brans at Pons
Borca at V. Vilar
Boser at V. Pic
Baterna at V. Bosch
Barsa at Torda
Bru at Gilabert
Balem at V. Maria
Batista at Gracia
Banat at Rodrigues
Buiquets at V. Rosa
Borrell at N
Balenseria at N
Bradina at N.
Anguera at
Bell at N
Beren at Valanta

43 Barata at N.
44 Belbreder at Barques
45 Bonasachs at Bosch
45 Burguet at Campanya
47 Batia at Albana
47 Burnell at Gort
48 Balla at Planals
48 Bata at Gener
49 Benasasa at Ueeps
53 Blanch at Sebert
53 Barganti at Rosa
53 Bruach at Canyelles
53 Baul at Homes
54 Banat at Bonas
54 Ban at Noguer
55 Balle at V. Mas
57 Balle at V. Roma
57 Buria (?) at Bases
59 Bollena at Vilanova
59 Balle at Sala
60 Bolaye at N.
61 Boy at Sagusta
61 Blanch at N
61 Bosch at N
62 Bada at Marca
62 Bassa at Gener
63 Bell at Bosta
64 Bonar at Mollo
67 Bolda at Vidal
67 Brunell at V. Gil
67 Bertau at Pitanay
69 Bartau at N.
70 Bede (?) at Tenerra (?)

ISBN. 252. 377

C

Cabrera al Santasusanna 4
Casses al Blascians 6
Carder al Guila 8
Casts al Malla 9
Colomer al N
Calsada al N
Carles al Manescal
Catala al Campanya
Castell al Bernadi
Comadagnat al Rius
Concabella al Ysem
Casals al Just
Casals al Just
Costa al Homanys
Calsa al Ager
Colomer al C Campanya
Campdelltes al Mallol
Cadani al Bertran
Canyellas al C. Noguera
Cabrera al Santas
Casamada al Faurel
Campanya al C. Manyo
Cata al C Gavarra
Cadena al Ribera
Camps al Yeca
Carles al C. Molins
Castellet al Valls
Cabspat al Clivia
Constanti al C. Vergey 3
Cabasa al Pubas 3
Cendra al Encantra 3
Casals al Serra 3
Capdevila al Cabra 3
Castellar al Mallol 3
Colomer al Bonell 3
Castello al Romanya 3
Comalada al Guillen 3
Castells al Puig 3
Comes al Puig 3
Casals al Puigvert 3
Costa al Lunell 3
Cassador al Sant Climent 3
Canana al Castello 3
Conill al Canana 4
Castells al Margant 4
Casanova al C. Flamel 4
Cordellana al Estant 4
Castello al C. Valles 4
Castello al Valles 4
Comalada al C. Baro 4
Camps al Estrada 4
Canyelles al C. Virgili 4
Casses al Ortigues 4
Costa al C. Zaragola 4
Cameros al Vala 4
Camillo al Nyala 4
Cardena al N. 4
Carreras al C. Agramunt 4
Cabezes al Xammar 4
Cadena al N 4
Casanovas al Farra 4
Coch al Vinyes 4
Casal al Clivia 4
Canovall al N. 4
Colomer al Campamar 5
Canal al Estrada 5
Catala al C. Pasqual 5
Cirera al Palau 5
Canals al Esbert 5
Comes al Cirera 5
Comes al N. 5
Calvet al Cardar 5
Campis al Vidella 5
Coll al Verdrell 5
Costa al N 5
Camp al Manescal 5
Campanya al Clajo 5
Cristi al Martines 5
Cubil al Martines 5
Castellar al Viger 5
Comes al Pedregonesa 5
Casajusana al Albonar 5
Culumbert al Calveta 5
Casamitjana al Clivia 5
Corder al Cazanar 6
Cau al Amandis 6
Carbonell al Puig 6
Comes al C. Girbau 6
Cuberta al Mapol 6
Corbera al N. 6
Calope al Anns 6
Castell al Godella 6
Casanya al C. Cases 6
Cot al Rubert 6
Capilla al N. 6
Camps al N 6
Comes al Pller 6
Cerná al C. Barnet 6
Colmer al Alsina 6
Catala al Castell 6
Catala al Miganda 6
Cella al Mas 6
Canalles al Gubes 6
Comes al Bach 6
Cuilly al Vilaplana 6
Cames al N 7
Capdevila al Vinyals 7
Capella al Domingo 7
Casany al Ugalaguer 7
Cammany al Gelos 7
Caselles al al Pos Rius 7
Clment al Garriga 7
Casey al N. 7
Cana al Comes 7
Corbells al Ruix 7
Carbonell al Almugaver 7
Clos al Serra 7
Cammany al Pafoll 8
Clapes al Noguer 8
Canyameres al Montrada 8
Cartonell al Casas 8
Castanys al N. 8
Cabin al Barutell 8
Cafapa al Verdrell 8
Cruzada al Segura 8
Colomer al C. Pujol 8
Calsina al Pons 8
Canadunar al Pallas 8
Casals al N. 8
Carreres al C. Pol 8

1590.252.378

Barri at V. Gallego
Baldis at Foix
Bosta at Pol
Bastany at Francolí
Basalma V Magraner
Bover at N.

B.

Bonnus at Mas
Bou at Cerveza
Ban at Barberas
Bussy at Bell
Buiga at N.
Buimer at Bosta
Ballmes at Camporells
Belapaza at Mas
Barnent at N.
Bumnas at Valls
Buran at Perta
Belmas at Fontanas
Bonnanya at Burgual
Bayrnar at Valls
Belmas at Bolet
Buran at Gosell
Belmunt at Paguera
Belcastany at Boll
Belabanda at N.
Betudant at Baza
Bonnus at Vegu
Bamanda at N.

82	Baresa at Font
88	Belluch at Campmar
91	Barant at Ramon
91	Befandumgal at Ambert
92	Belatarre at Buenalt
57	Beltran at N.
	Belmas at Pedrey
	Bamontrongyes at Mart
	Bomanech at Bries
	Belanca at Campt
	Bereya at Basanya
	Belprat at Bayness
3	Bausa at Castells
4	Bausandes at Bolles
6	Belaguenta at Cata
14	Belana at V. Picart
15	Belacasa at Piera
15	Bies at Mas
18	Burall at N.
18	Belana at Bustaro
19	Belten at Mongai
19	Bolsa at Bisgulsca
18	Bomenech at V. Generas
20	Buran at Martra
21	Bomenech at Mulet
21	Becbom at Canyelles
32	Belsa at V. Ros
34	Belvoll at V. Tordagues
34	
25	
26	
27	
39	
40	

E.

Fontany at Pepella 4
Espera at Domine 5
Estany at Font 9
Esquarello at Framuna 19
Escaner at V. Alhau 28
Estorach at Jues 29
Escales at Forrella 29
Esquenes at N. 31
Esclaver at V. Beraf 37
Escola at Geig 39
Esbort at N. 39
Espalter at Morell 45
Escobar at Rodrigues 48
Estany at Blaper 53
Examar at Porcasa 63
Esparcha at Chabat 64
Escosa at Vorguer 65
Estruch at Colla 68
Ericka at Vecia 69
Escobar at Melendrich 73
Espasa at Cata 77
Estare at Cavaneres 79
Estac at Calapa 85
Estella at Guscafra 87
Ermandes at V. Picamoxa 14

F.

Faver at Pes 2
Fivalter at Canasta 4
Font at Gilert 4
Faver at Canals 5
Franquesa at Alberta 5
Fabregues at Pons 7
Fonoll at Raich 8
Faver at Villastrell 9
Faver at Monserrat 11
Faran at N. 11
Faver at Castellet 12
Espada at Payrona 15
Frazera at V. Yata 19
Fales at Marsal 19
Font at N. 20
Foxes at Praver 21
Fabra at Ros 22
Faver at Llobet 23
Flix at Montany 23
Faver at Greuci 25
Furnins at Pineda 26
Favers at Vives 27
Fabregues at N. 27
Fever at V. Borrell 27
Font at Cobera 28
Ferrer at Borras 28
Ferrer at Peig 29
Faver at Ina (2) 31
Figuerola at Cata 33
Font at border 34
Fanet at Gerona 39
Famades at Faver 40
Faran at Font 45
Fonta at Vidal 45
Figueres at Casals 46
Faver at Cantoral 46

1580.252.379

Fauc at Gornilla 53
Fauet at Castellnou 54
Farga at Ballat 56
Farau at Gatell 58
Formiga at V Barnich 57
Fauces at Fanzelm 58
Font at Umara 59
Fauces at Miralles 61
Fauer at Umat 62
Fauer at Beethaua (2) 63
Figueres at Marquet 64
Fauer at V 65
Furtuny at (?) Brera 67
Font at V 67
Fauc at V Camps 67
Font at Bosch 67
Fat at Eduvert 68
Fagar at Vera 69
Fuster at Fung 69
Fauc at Benn 70
Feudi at Blanches 70
Font at V Nuer 70
Fontenda at Comelles 71
Fadella at Aguil 72
Fener at Vera 74
Fauces at V 75
Fauech at Vabater 76
Farando at V Vurgals 76
Fugat at Vola 75
Fitor at Abad 76
Fals at V 77
Font at Burguera 78
Fau at V Bo 77
Fouer at Valls 79
Font at Vistrell 79
Faues at V 80
Fondleda at Gou 82
Font at V 82
Faran at V Dorvalt 83
Fadella at Casaramona 84
Fivaller at Oldarta 84
Francech at Agmon 85
Fauc at casanoy 87

G

Gravell at Mongay 3
Garau at Rosella 3
Guells at Vera 4
Ganis at V Gilabert 4
Gub at V 7
Gilabert at V. Helping 9
Gub at Matau 9
Gofra at Caporta 12
Gomar at Gomar 12
Gavalda at V 13
Gispert at V. Buell 15
Gali at Serra 15
Gau at Padrol 16
Garau at V Arbona 19
Gavalda at V 19
Grind at Mas 19
Gauceus at V. Torba 84
Gaus at Amige 85
Gumara at Parellada 28
Gumay at Parera 32
Goma at Cana 26
Garau at Colomer 27
Gibert at Amanter 37
Glardey at Campda 39
Gall at Bova 58
Grat at V 47
Garsia at Bertran 42
Grasa at Vela 44
Guberga at Agmani 46
Garcia at V Navarro 58
Garber at V 56
Garau at Peyrota 56
Gasbert at Hiamira 58
Giol at V 58
Gilabert at Xtany 60
Gauer at Fouer 61
Goany at Monba 64
Gorteras at Ramoneda 66
Garriga at Biguer 66
Gilabert at Vauder 67
Gueran at Urtes 68
Garder at V. 71
Garcia at V. Rarra 75
Garcia at V 75
Gou at Fana 72
Grifo at Tous 80
Gou at Ona 84
Guanteras at Bru 86
Gomar at Pegueseus 72
Grat at Cartanyer 87
Gamga at Bonens 89
Gueran at Vilanova 89
Gilabert at Boramena 79
Gual at Baugera 80

H

Geb at V 90
Garau at V Conagula 90
Gou at Bosca 90
Gualar at Comelles 78
Gouceks at V 78
Grases at V 78
Girbau at Salua 78
Garau at Bran 79

H

Hespart at Haran 3
Homat at Gamma 6
Homas at Selma 14

J.

Jauman at V 5
Jaume at Vilalta 4
Juglar at V. Verger 11
Vauer at Famell 40
Vulia at V Bacua 44
Vulia at V Volch 52
Vama at Valsya 55
Vuer at Frans 56
Vuda at Miquel 63
Vaur at Noguera 84
Vurit at Malla 73
Vaur at V 75
Vaur at V 76

1500.252.380

Ll

Llosa at Fills
Llanas at Colomer
Llads at Borrell
Llano at Campmajo
Llampa at Pou
Llaber at Soler

Ll

Llobet at Casals 10
Llop at Prats 24
Llauna at Guasch
Llobet at Soler
Llinas at Vala
Llorens at Marsal

Ll

Llorens at Pera 11
Llabona at Lucas 35
Llogapell at S
Llubia at Pitet
Lloret at Tomas
Lleva at Castellar
Lluer at V
Llorens at Balle
Ll at Colomer
Llauder at Tacer
Llobet at V Canyelles
Llamas at Grinalt
Llads at Postoue
Llabona at V
Llayu at Timen
Llets at V Palau

Ll

Llana at Pera 1
Llopart at V. Fener 25
Llanas at Vinyals 25
Llarch at Pi 25
Llodokell at V. Miguel 27
Llusa at Mulart 29
Llinel at Tibrasa 30
Llauich at Boter 30
Llarties at Camp 30
Llinalles at V 33
Llorell at Puig 33
Llasson at Sagara 36
Llarca at Pena 37
Llallol at Arch 38
Llanana at Mayrot 39
Llarst at V Pou 40
Llartines at Costa 41
Llariscot at Verdaguer 41
Llascaro at Bulet 44
Llolins at V 44
Llestre at Cristofol 44
Llinel at Xampano 44
Llarti at Costa 46
Llendes at Campa 46
Llontannan at Lluraua 46
Llarch at Casses 47
Llemmany at Colomer 47
Llauen at Fraca 48
Llargarit at Camp 48
Llestre at Poquita 49
Llontanen at Colanes 52
Llonso at Polla 54
Llatosses at Pera 54
Llalencia at Pons 55
Llarca at Postilla 55

Llusat at Pampilla 57
Llorell at Llorell 57
Llorera at Payrasella 58
Llarturell at Amat 59
Llusa at V. Tenora 60
Llons at Tintella 60
Llarti at Soler 60
Llarti at Llestui 61
Llyer at Pi 62
Llarti at Casalas 62
Llarsal at Cantentorta 63
Llas at V. Molinet 63
Llas at Palona 63
Llorell at Llas 68
Llener at V Bertran 69
Llalla at Soler 70
Llontanyada at Llarralt 71
Llolner at Vandral 71
Llolls at V Llorreden 74
Llaten at Trequet 74
Llacia at Pagnera 75
Llada at Palmany 76
Llaisl at Cordelles 77
Llas at N 78
Llas at Llarti 79
Llalari at N 79
Llascurt at Llallis 81
Llambla at N 80
Llontcada at Gluja 81
Llontanor at N 82
Llarent at Lusana 83
Llada at Segoria 85
Llonmmyer (?) at N 85
Llontanyans at Llamany 86

1500.252.381

Martat Tots 27
Oliver at V. Jover 27
Mata at Boren 90
Navarra at Rosa 90
Nadal at Llobet 90
Navarra at Closet 90
Noya at Obiegu 91
Gil at Fabra 91
Marti at Creu 92
Mas f. at V. Mateues 8
Rotas at Nuria 92
Noguera at Rotas 99

N

Noguera at Vayaret 89
Noguera at Puigueta 98
Noguer at Ro 82
N at V. Leonart 72

O.

Nogues at V Socrats 4
Nada at Estrunya 5
Nosta at Boren 5
Navarra at Brigat 7
Nogues at V Font 10
N at V Stadena 15
N ras at J 12
N at Espalla 17
Noell at Cruts 21
Nuria at N 21
N at Poura 22
N at N 26
Nadal at Campto 31
Navarro at Engleta 33
N at Casat 33
N at Llemanyes 35
Oliver at Capdes 53
Roca at Granada 57
Oliver at V. Genus 69
Oliveres at Pantera 75
Olles at Amat 78
Oller at Vila 78
Orde at Cera 84
Olbenus at N 86
Ombert at Bosells 88
Oller at Ifan 38

P.

Palau at Soler 2
Puig at V. Mascunt 2
Pla at Martorell 2
Planes at Hestanyos 4
Pars at Canxa 5
Pujol at V. Soler 8
Puig at Ifuran 8
Pont at N 9
Patis at Petit 10
Puig at Fomer 11
Puig at Avellan 11
Ponts at N. 12
Ponts at V Anus 12
Pesa at Freza 12
Pares at N 12
Pedro at Barbet 14
Pamyela at N 14
Pasqual at V Valles 17
Pujols at Farre 17
Pape at Tuba 19
Pintor at Pallaya 19
Prat at Boter 20
Punyet at Bouill at 21
Pont at Figueres 21
Puig at Garau 22
Palet at Salavert 22
Pujades at V Far 24
Posades at V Ayguadilly 25
Peyrot at N 26
Pinasota at Soler 27
Parcela at Gabell 28
Pradell at Serres 28
Palau at Roman 29
Papiol at Soler 31
Pedro at Vara 31
Prat at Vora 32
Pons at Bas 34
Parera at Clunyer 35
Pocau at N 37
Puigmarti at Casadament 40
Prezens at Balaspa 42
Pasqual at Massan 48
Peris at Castella 45
Pellicer at Blaret 47
Pasqual at Fmoda 49
Piguer at V. Piguer 49
Pradell at Oller 49
Pages at Bofill 52
Pages at Jover 53
Palleja at Ifus 53

1588.252.382

Longana at N 53
Collater at Sedona 54
Ponf at Saranoras 55
Gatt at N 56
Planta at Parrella 57
Planta at Parrella 57
Cugat at V Gurta 57
Pug at Ibach 57
Puguner at Verrer 57
Pla at Borrell 59
Pic at N 60
Pugol at Aller 62
Pinelle at Lluna 63
Pinsach at Castello 65
Puguenet at Palasalo 65
Palau at Gutera 66
Punt at S Andreu 66
Prat at Puguert 66
Pug at Lleit 69
Portella at Basas 70
Pi at Baell 70
Pug at Espinosa 71
Padrenya at Barder 72
Pons at Bonet 74
Prat at Roca 77
Portellada at V d'Olmer 78
Pecans at Saranera 78
Pecat at Pecats 79
Pelis at N 79
Pennayes at Far 80
Puigferrer at N 80
Pallizer at Polsich 80
Pisara at Farro 81
Pedo at Pena 82
Pi at Pomar 82
Portogal at Malaplata 82
Palau at Bitaro 82
Pugarolles at Cadorna 82
Poch at Boneta 83
Prato at V. Marcer 83
Pens at Canals 84
Prunes at Aliota 84
Pelegu at V. Basa 84
Pug at Penya 85
Pages at Gurb 85
Puig at Esbert 70
Pi at Pernu 96
Pont at Barreta 13

P.

Roger at V. Mariner 2
Roca at N. 2
Pisa at Pali 2
Real at N. 5
Rosell at Cadorna 5
Rossell at Galseneh 5
Riera at V. Berada 6
Roca at Canyadell 7
Roig at Cp 7
Roger at Poet 8
Reyner at Espanya 8
Roca at Vilar 11
Remnes at Riesares 13
Roger at Canyadell 15
Roig at V Roig 15
Roger at V Balla 16
Roig at N. 16
Rafart at Escardo 23
Rorra at Em(?) 25
Ros at N. 26
Rostoll at Paneras 29
Ros at Lenn 33
Riguer at Fuster 34
Rossell at Cerda 35
Rull at Llambart 35
Robell at Casanoras 37
Reig at Roeras 38
Roig at N. 39
Restat at Aller 42
Ros at Villegas 46
Roca at Rorra 47
Rites at Rotes 48
Rorra at Parey 48
Roca at Fexas 49
Ros at Yanes 52
Rites at Rogo 55
Rodrigne at Rios 60
Rosaleta at Ruixevert 61
Roca at V Juran 61
Ravell at V. Granes 62
Romes at Rorra 65
Ralassa at Vilar 66
Reyner at Vidal 66
Rotlls at Mestre 68
Riera at Vinyes 71

S.

Sanata at Roms 2
Saones at V Pesentanare 2
Sena at Pug 3
Santanans at Romeret 6
Sagrera at Calasa 7
Sabeya at Naramina 7
Soler at Vilatorte 8
Salvador at V. Cardona 8

1500.232.383

Vanis at T. Bellver 9
Vabadell at C 10
Vera at Valle 11
Vantinat at Vabrera 12
Vera at C 13
Vola at Entresaus 14
Vant at Fabregues 15
Vadellas at T. Sanculat 16
Vidella at Folguera 17
Vera at Verdrell 18
Vapera at Vigas 19
Vinyes at Vera 20
Vera at Marferes 21
Vabanet at Prats 22
Vana at N 23
Vinyes at Vuza 24
Vais at Vera 25
Vacio at Pons 26
Vagara at Coll 27
Vastre at Parellas 28
Vanta Fe at Angles 29
Vina at Vsia 30
Val de at Garau 31
Valoms at Planes 32
Vamud at Vartarol 33
Vala at T. Barras 34
Vinyes at T. Bezares 35
Vorrera at Guasch 36
Vasais at Arles 37
Vster at Gay 38
Vivestre at Montana 39
Vaus at T. Pinars 40
Vster at T. Gra 41
Valavert at Bolet 42
Vegues at T. Pera 43
Vans at T. Domingo 44
Vala at Figuera 45
Vola at Blanes 46
Vera at C 47
Vans at Aguerich 48
Vmun at T. Garriga 49
Vala at Alen 50
Valant at Vobra 51
Vegara at N 52
Vera at N. 53
Vster at T. Cantl 54
Vastre at N 55
Vasta at Prats 56
Vana at N 57
Vinyes at Vuza 58
Vais at Vera 59
Vacio at Pons 60
Vagara at Coll 61
Vastre at Parellas 62
Vanta Fe at Angles 63
Vina at Vsia 64
Val de at Garau 65
Valoms at Planes 66
Vamud at Vartarol 67
Vala at T. Barras 68
Vinyes at T. Bezares 69
Vorrera at Guasch 70
Vasais at Arles 71
Vster at Gay 72
Vivestre at Montana 73
Vaus at T. Pinars 74
Vster at T. Gra 75
Valavert at Bolet 76
Valac at Clivey 77
Valanes at Serratada 78
Vadeni at T. Cubia 79
Valato at Amengol 80
Vas at T. Vina 81
Vubia at Parata 82
Varador at N. 83
Vala at Porta 84
Vastre at Vgoles 85
Vans at T. Manor 86
Vigera at Pons 87
Veor at Vanec 88
Vantiago at T. B 89
Vevera at Vbera 90
Vacanell at T. Puig 91
Vegale at Vera 92
Vana at Amengola 93
Vorrent at N. 94
Vaguer at N. 95
Varranda at Barra 96
Vorrent at T. Costa 97
Varana at Fontanilles 98
Vorrent at Vop 99
Verrades at N. 100
Vorrelle at V... ja 101
Vecador at Vera 102
Vonet at Vberto 103
Vones at Vera 104
Vores at Vpaya 105
Verres at T. Olivar 106
Vrull at Vale 107
Vorrents at T. Voler 108
Vim at Pasanal 109
Verrades at Varal 110
Vrader at Vots 111
Vufal at Vot 112
Vores at Poca 113
Verrat at Vigueres 114
Vorrents at Vons 115
Vordera at T. Mas 116
Vrilla at N. 117
Vans at Voygas 118
Varaja at T. Puig 119
Vayxanderia at Volera 120
Varara at Mateu 121
Vment at Vila 122
Vens at Voll 123
Vintorer at Vala 124
Vorres at T. Mas 125
Vorrent at Vantpere 126
Valet at T. Rumera 127
Vonells at Valeche 128
Vanes at T. Puig 129
Vara at Puig 130
Viana at Abril 131
Vonella at T. Antera 132
Vment at Vidort 133
Vorrents at Vi 134
Vort at Aguilar 135
Vola at Mongany 136

[illegible] 82
[illegible] 84
[illegible] 24
[illegible] 25
[illegible] 26
[illegible] 27
[illegible] 27
[illegible] 28
[illegible] 28
[illegible] 29
[illegible] 32
[illegible] 34
[illegible] 34
[illegible] 37
[illegible] 38
[illegible] 39
[illegible] 41
[illegible] 53
[illegible] 54
[illegible] 58
[illegible] 60
[illegible] 61
[illegible] 63
[illegible] 63
[illegible] 63
[illegible] 63
[illegible] 53
[illegible] 64
[illegible] 64
[illegible] 67
[illegible] 70
[illegible] 71
[illegible] 72
[illegible] 72
[illegible] 76
[illegible] 76

Vidal al Valles 83
Vallver al Bezdor 85
Vilar al Bruela 89
Vosto al V Marti 20
Vallcorba al Argamu 24
Vivar al Tarera 26
Vinya al Paredes 27
Vilar al Ballester 27
Vargas al V Arlar 28
Vila al [illegible] 28
Vidal al [illegible] 29
[illegible] 32
Vinyas al Corra 34
Vilar a [illegible] 34
Vidal al [illegible] 37
Vila al [illegible] 38
[illegible] 39
[illegible] 41
[illegible] 53
Vaillebra al Guitzer 54
Vila al [illegible] 58
Verges al Balle 60
Vallalbi al Puggemu 61
Vallsuerra al V Borell 63
Vallsuerra al V Borell 63
Vallsuerra al Borell 63
[illegible] 63
[illegible] 63
[illegible] 64
Vila al Faner 64
Vallver al Forts 67
[illegible] 70
[illegible] 71
Vidal al [illegible] 72
Vila al Puigderoda 72
[illegible] 76
Vergos al V Gener 76

Ylla al Alfonso 44
Yvanyes al V Navarro 47
[illegible] al Fustany 57
Ynsent al Puig 67
Yprolt al Mans 66

1916-1926

X

Xaut al Pinalt 46
Xartano al Pujades 49
Xetart al V Andres 59
Xamar al Mordanyach 59
Xiquer al Mayno 72

Y

Yosses al V Munyo 7
Ysern al Borra 11
Ysern al Joan 12
Ysern al Valam 14
Ysern al N 21
Yeart al Osta 27
Yvarch al Poyra 42
Yeart al Pasqual 43

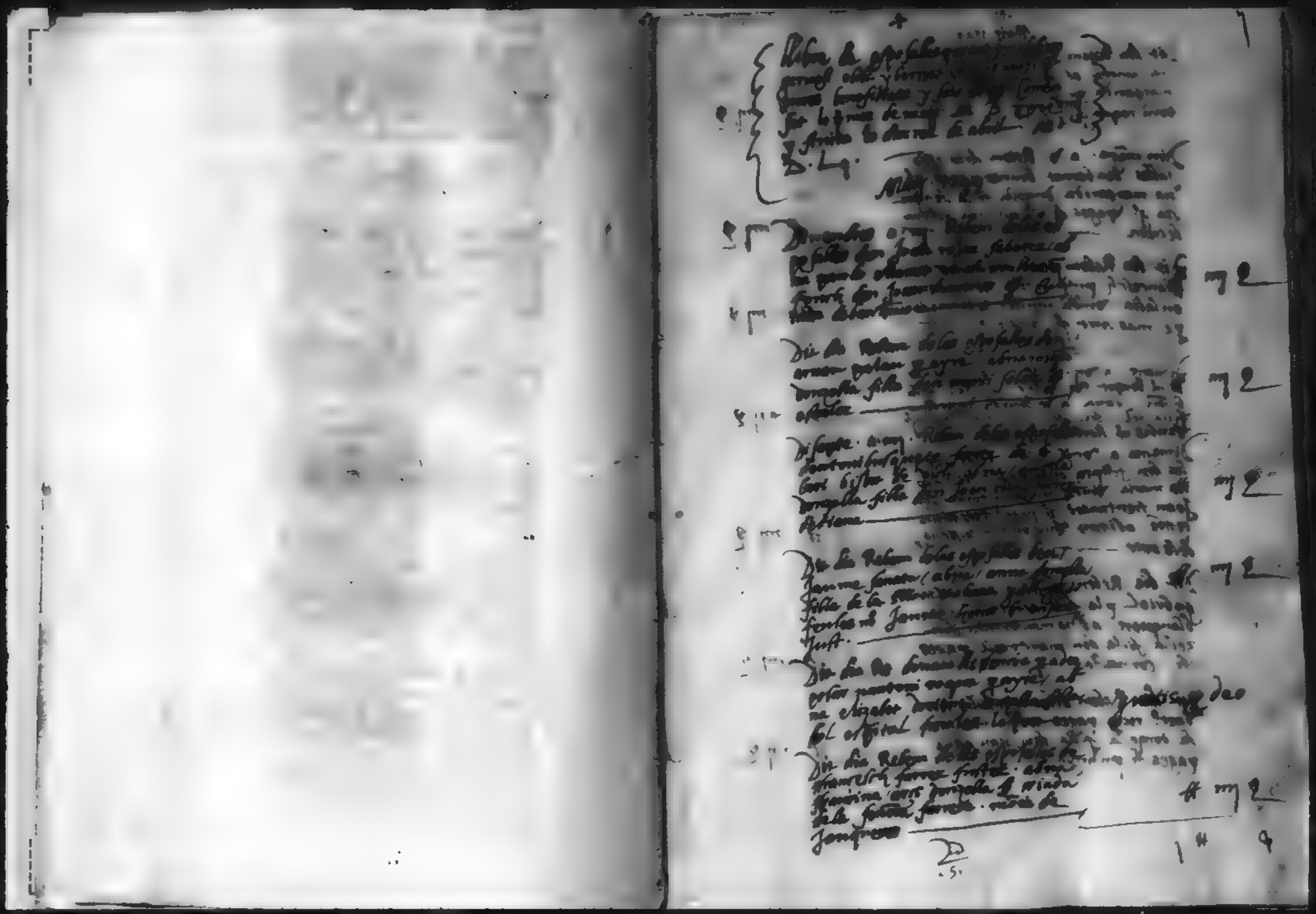

Maig 1549.

Dit dia Rebem [illegible] ma amores esrudellar [illegible] margarida vinda muller [illegible] tom roqua [illegible] — [illegible] 2

Din mege a v. Rebem dolas espo salles den bernat bruner pages / ab na margarida donzella filla den gar sia [illegible] pages de [illegible] — [illegible] 2

Dit dia Rebem [illegible] esposalles den francesch puig [illegible] ab madona eulalia vinda muller [illegible] fonch den [illegible] mas [illegible] pages — [illegible] 2

Dimarts a vij. Rebem dolas esposalles de [illegible] Canaller ab la [illegible] Joana a vellaneda donzella filla del [illegible] don Joan a vellaneda [illegible] — [illegible] 2

Dimecres a viij. Rebem dolas esposal les den [illegible] pages ab mado na maria vinda muller [illegible] fonch den Joan frentanari [illegible] pages [illegible] — [illegible] 2

Dit dia Rebem dolas esposalles den gabriel pla fill den [illegible] pla blanquer ab na monserrada don zella filla den martorell pages de cornalla — [illegible] 2

Dit dia Rebem dolas esposalles den [illegible] pages ab na [illegible] da donzella filla den Joan [illegible] pages de [illegible] — [illegible] 2

Maig 1549.

Dit dia Rebem [illegible] — [illegible] 2

Dijous a [illegible] Rebem dolas esposalles [illegible] donzella filla den Joan [illegible] pages — [illegible] 2

Dimecres a [illegible] Rebem dolas esposal les den [illegible] madona [illegible] — [illegible] 2

Dimecres a [illegible] Rebem dolas esposal les den [illegible] filla den Joan [illegible] — [illegible] 2

Dit dia Rebem [illegible] — [illegible] 2

Dit dia Rebem dolas esposalles [illegible] donzella filla [illegible] — [illegible] 2

Dit dia Rebem dolas [illegible] donzella filla [illegible] — [illegible] 2

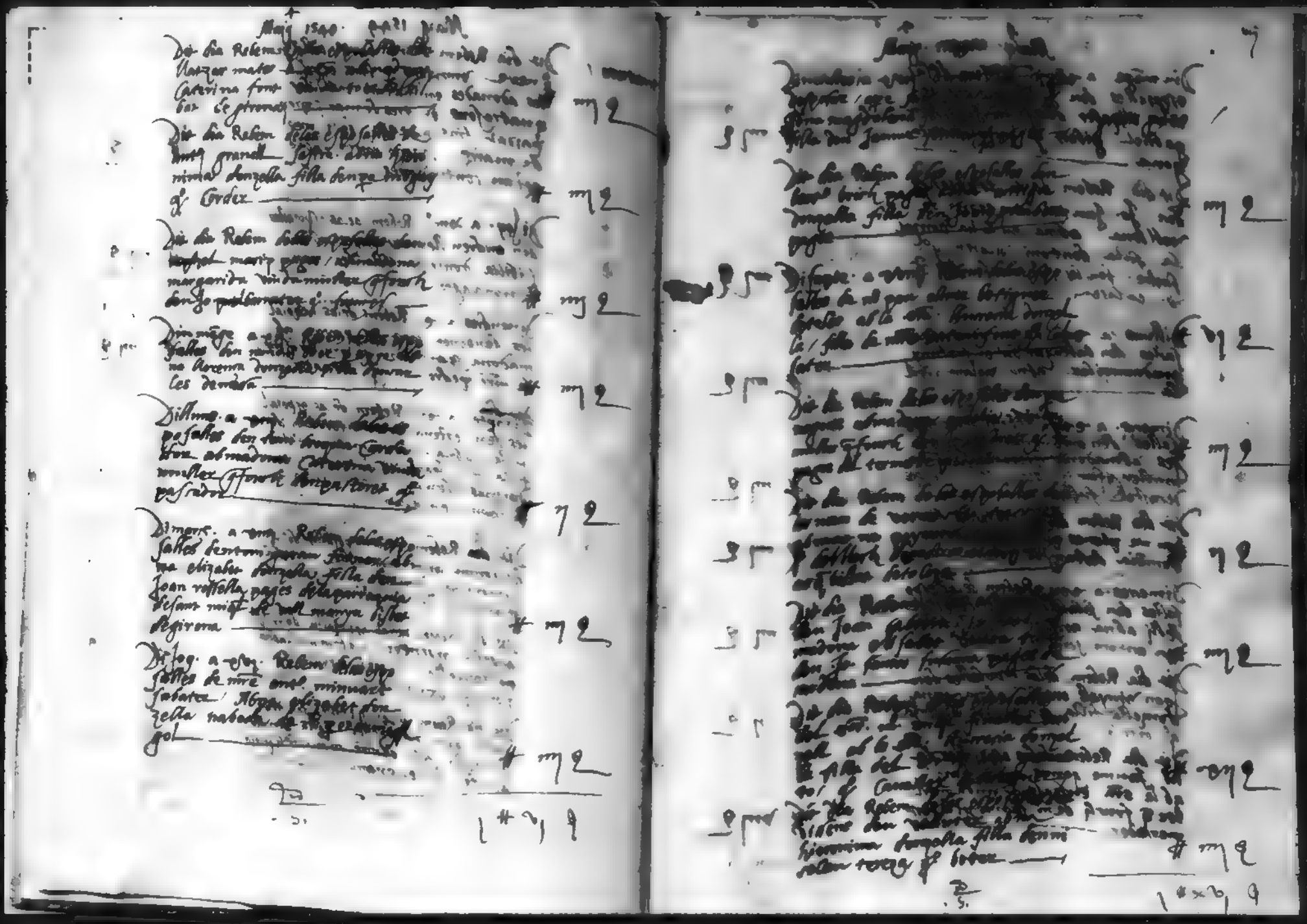

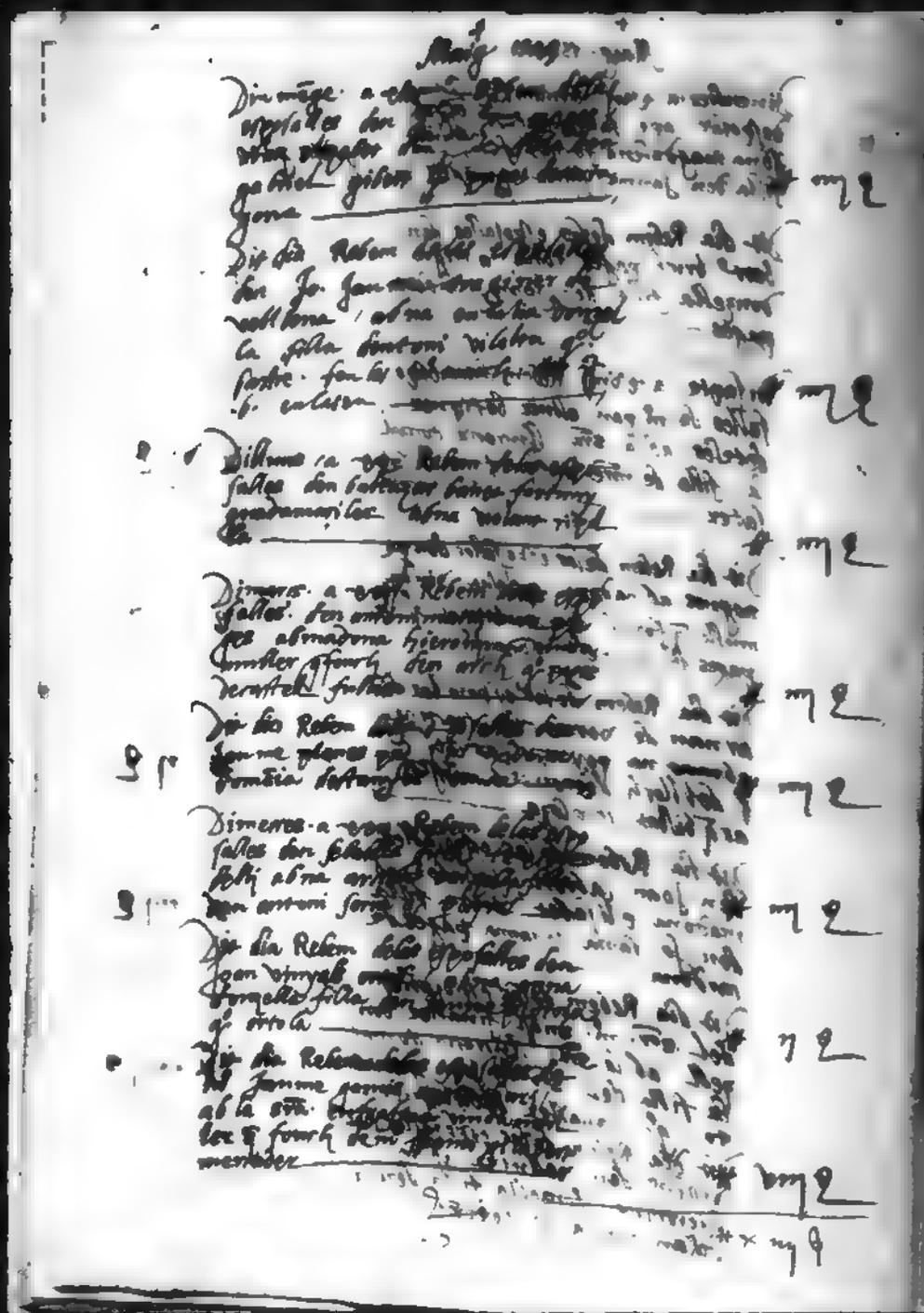

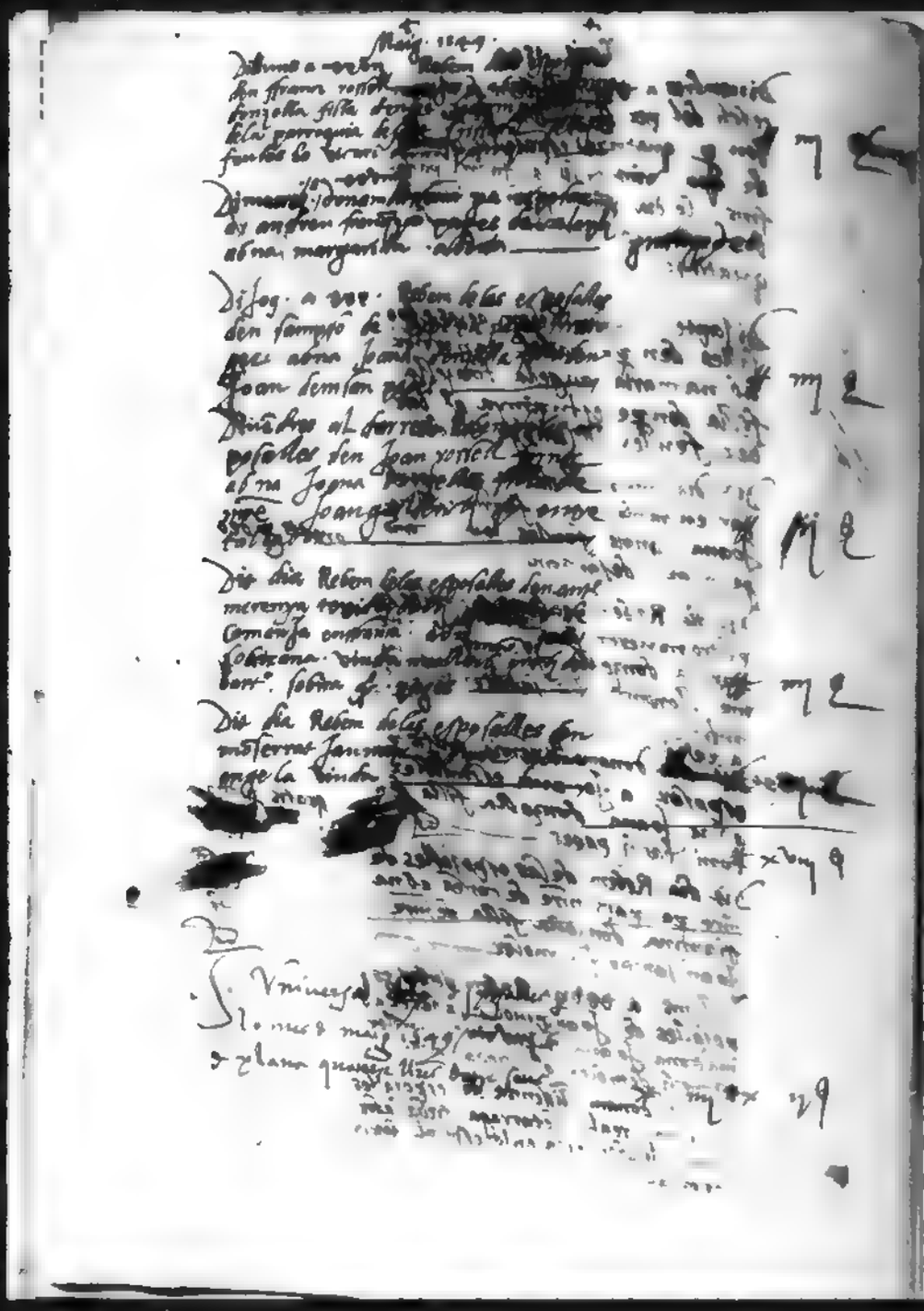

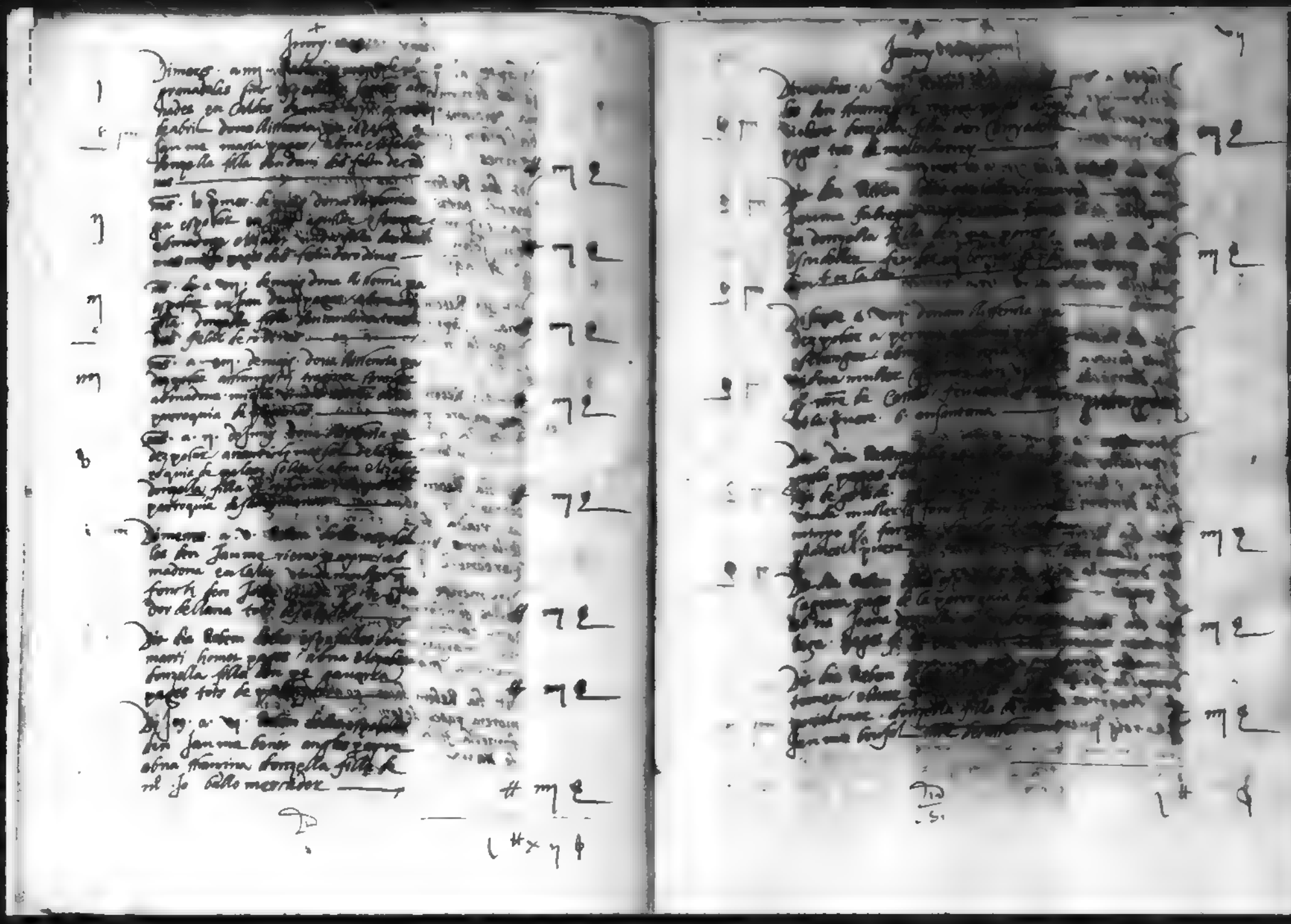

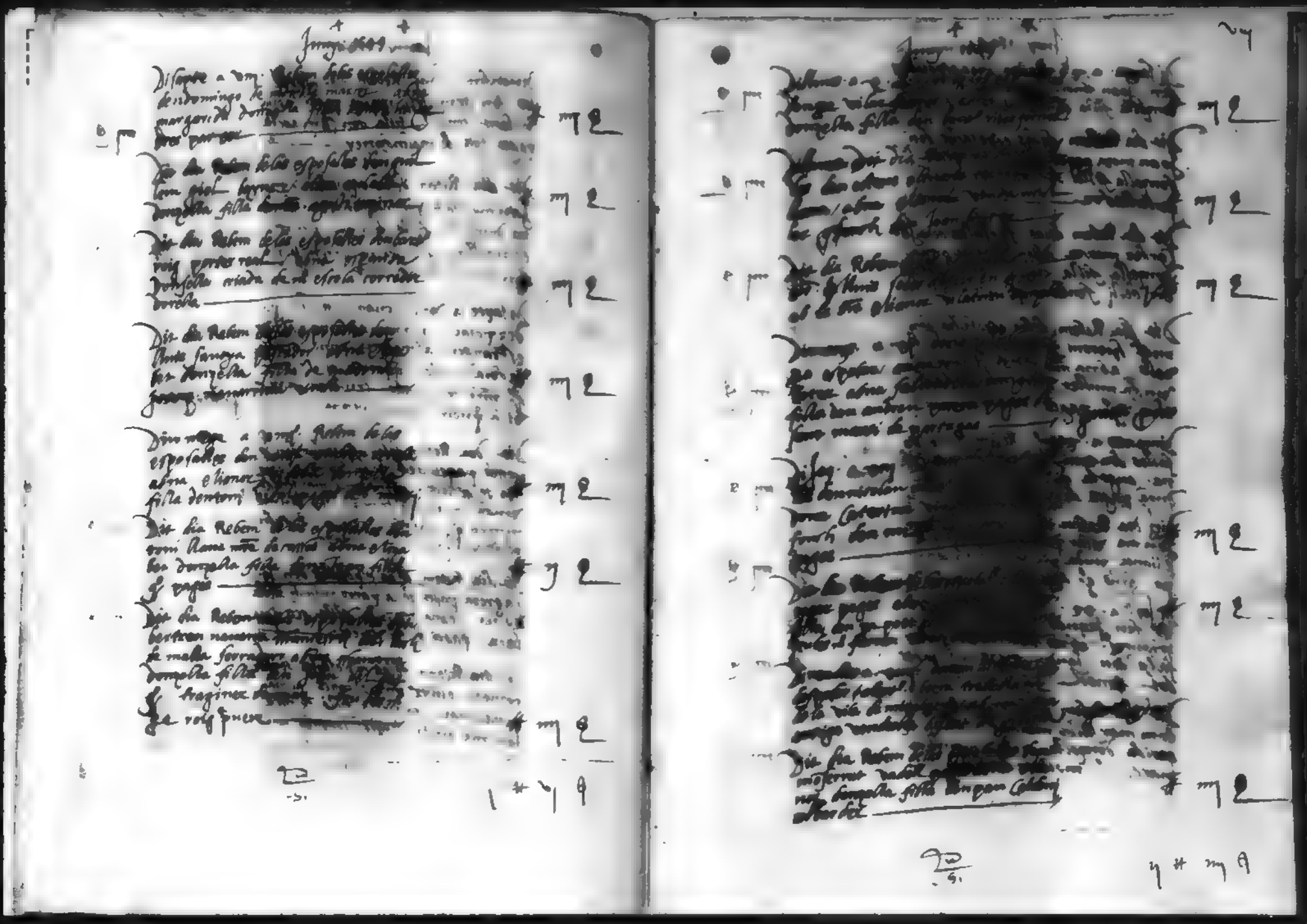

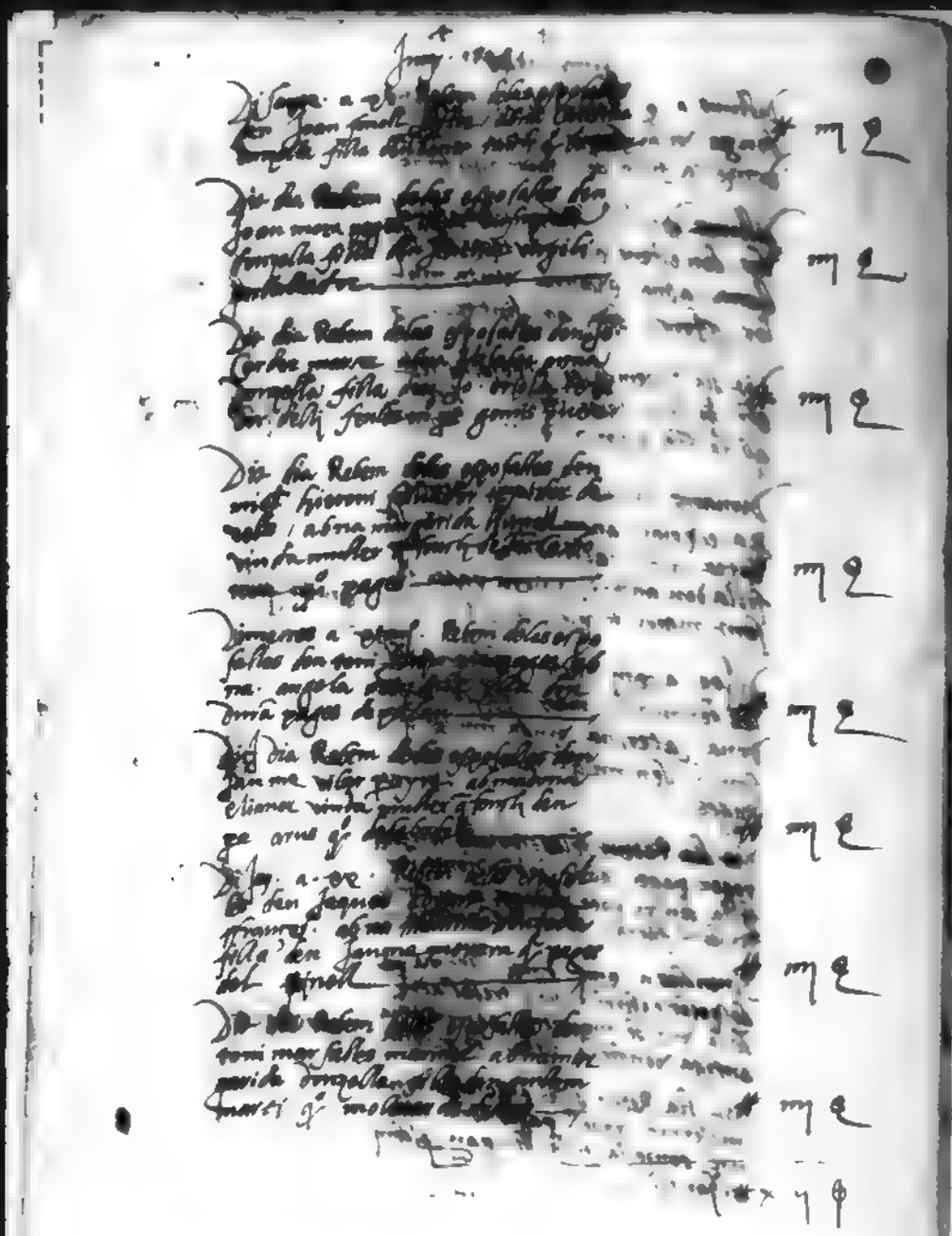

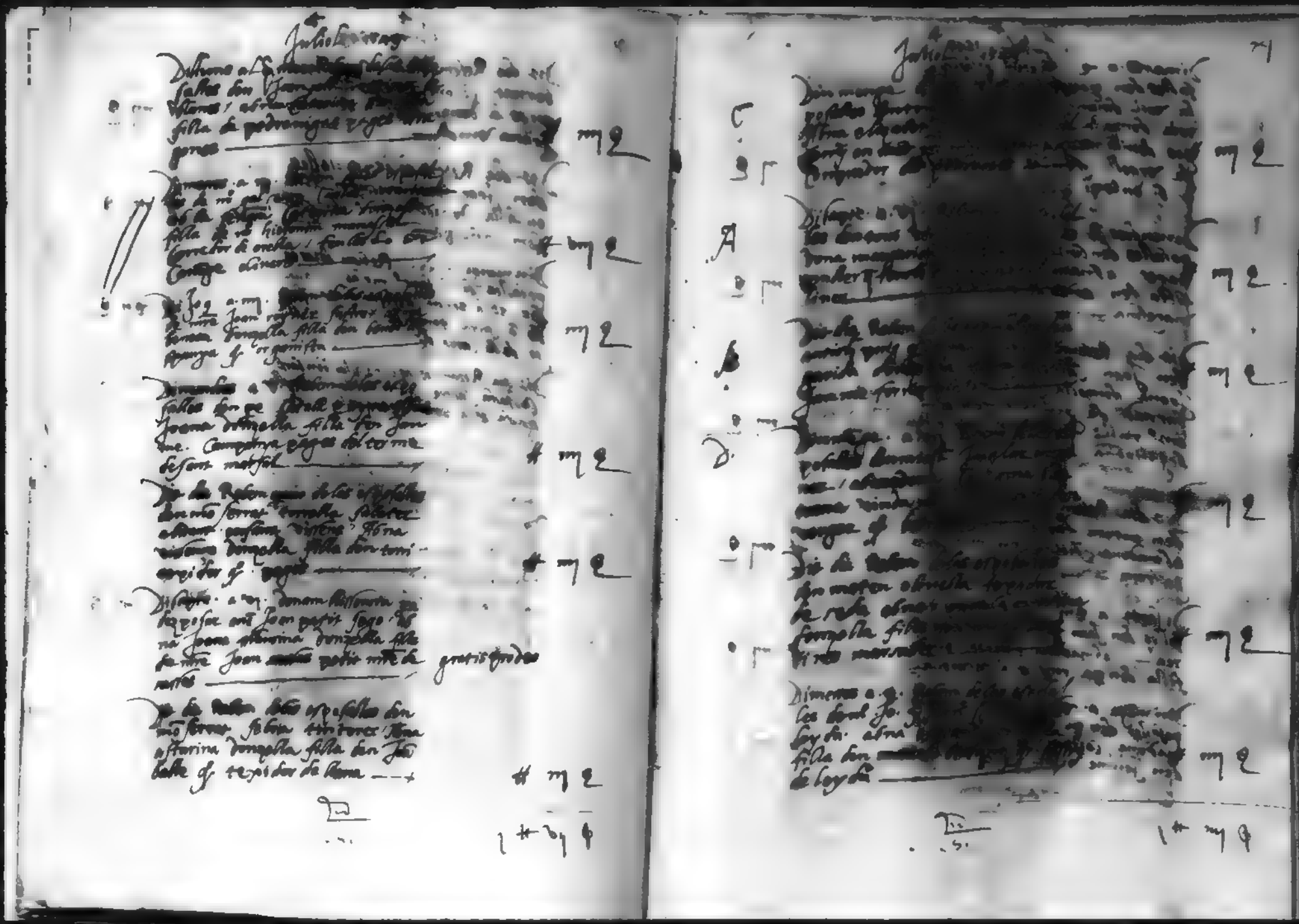

Julio 1549

Dimarts a 2. Rebem dolors [illegible] fallos den [illegible] la vall [illegible] [illegible] donzella filla [illegible] [illegible] de [illegible] [illegible] fenles [illegible] [illegible] ... — ij ℓ

Dimenges [illegible] Rebem [illegible] posalles den [illegible] [illegible] abnam [illegible] filla den [illegible] [illegible] maresma — iiij ℓ

Dit dia Rebem dolors esposalles den Joan Castelo [illegible] Joana donzella filla [illegible] Bernadi de guissona fenles [illegible] [illegible] [illegible] de guissona — iiij ℓ

Dit dia Rebem dolors esposalles den antoni furran treballer [illegible] abmadona [illegible] vinda [illegible] gastona — iiij ℓ

Dissapte a [illegible] Rebem [illegible] fallos den Joan [illegible] [illegible] abmadona [illegible] vinda filla den [illegible] [illegible] dela [illegible] — iiij ℓ

Dimenges a [illegible] Rebem dolors esposalles den [illegible] [illegible] abmadona [illegible] vinda den Janme [illegible] [illegible] — iiij ℓ

[illegible]

Julio [illegible]

Dimarts a [illegible] Rebem [illegible] fallos den [illegible] [illegible] ab [illegible] [illegible] — vj ℓ

Dimenges a [illegible] Rebem [illegible] fallos den [illegible] [illegible] Jaume [illegible] — iiij ℓ

Dit dia Rebem dolors esposalles [illegible] Jaume [illegible] [illegible] den [illegible] — iiij ℓ

[illegible] a [illegible] fallos den [illegible] [illegible] donzella filla [illegible] [illegible] — iiij ℓ

Dit dia Rebem [illegible] Jaume [illegible] [illegible] — viij ℓ

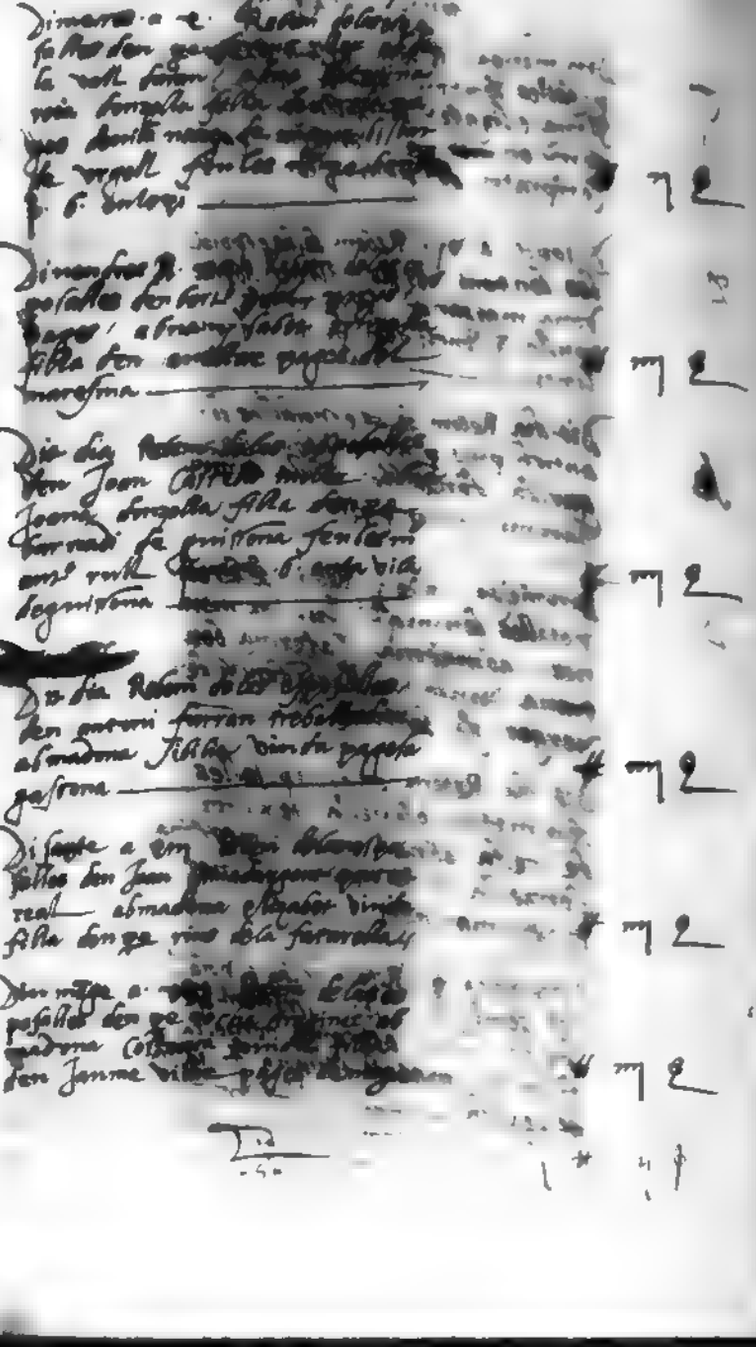

Dit dia Rebem dolors esposalles den [illegible] [illegible] [illegible] [illegible] — iiij ℓ

[illegible] a [illegible] fallos den [illegible] [illegible] [illegible] vinda [illegible] — ij ℓ

[illegible] a [illegible] fallos den [illegible] [illegible] abmadona [illegible] [illegible] [illegible] — iiij ℓ

fenles [illegible] Jo. [illegible]

[illegible]

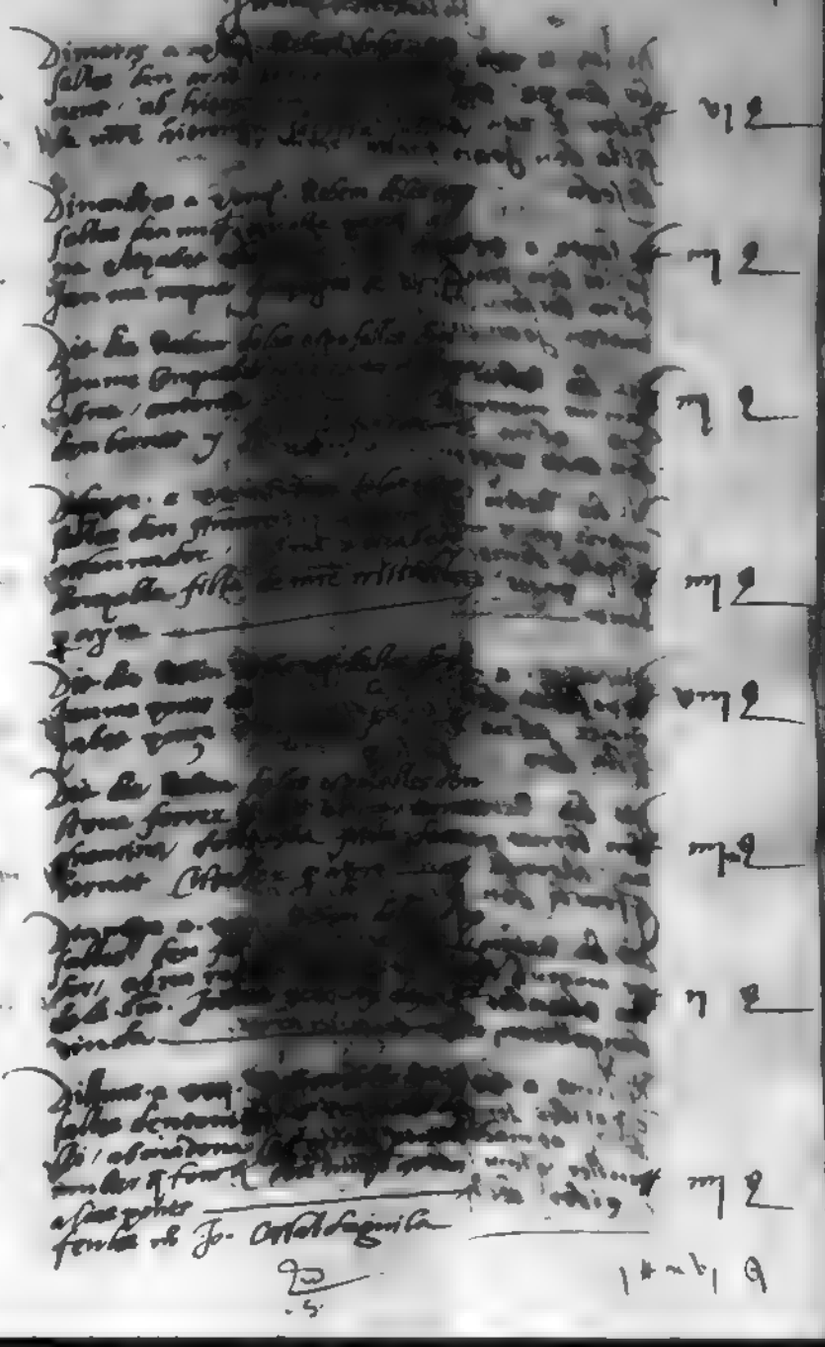

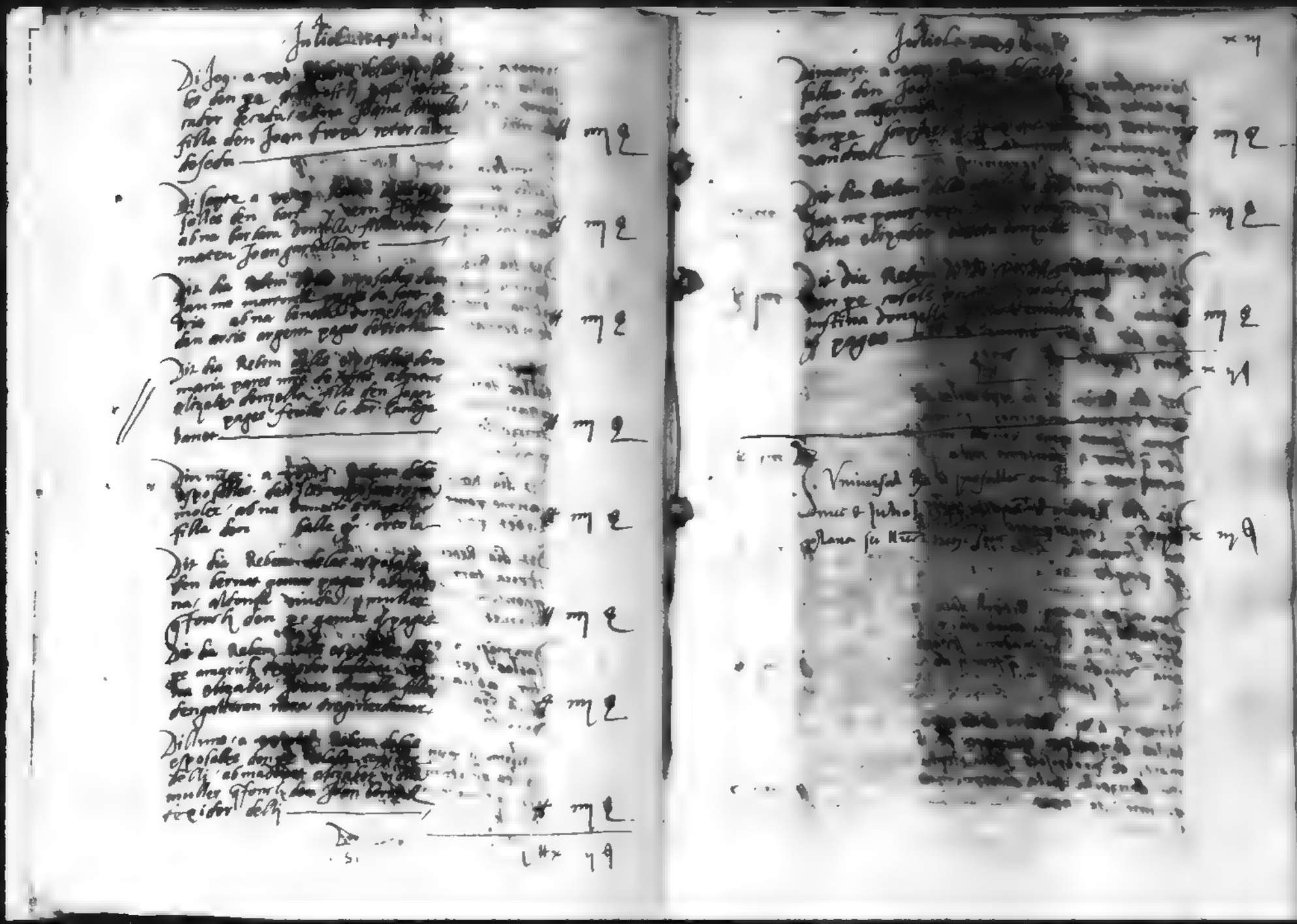

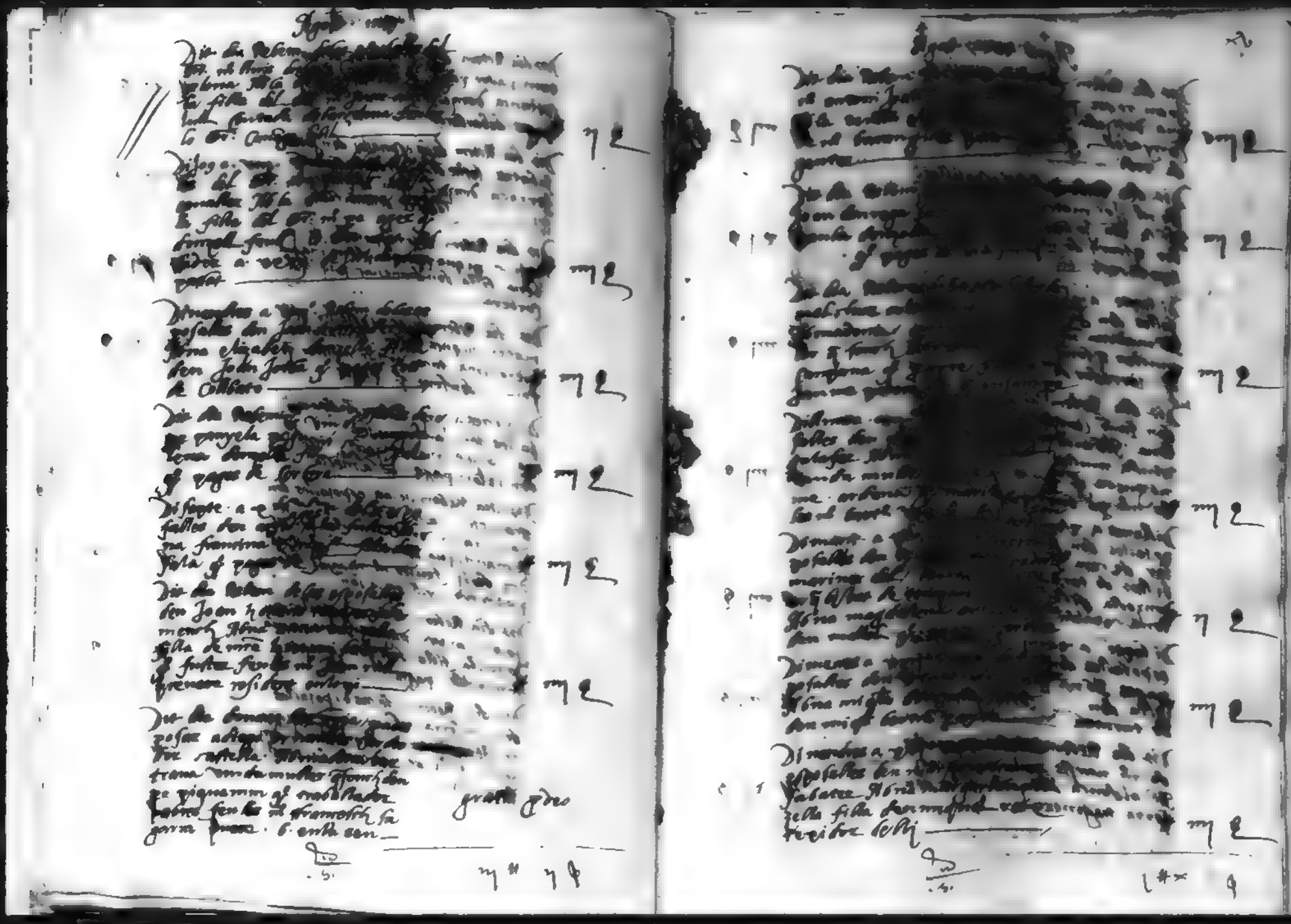

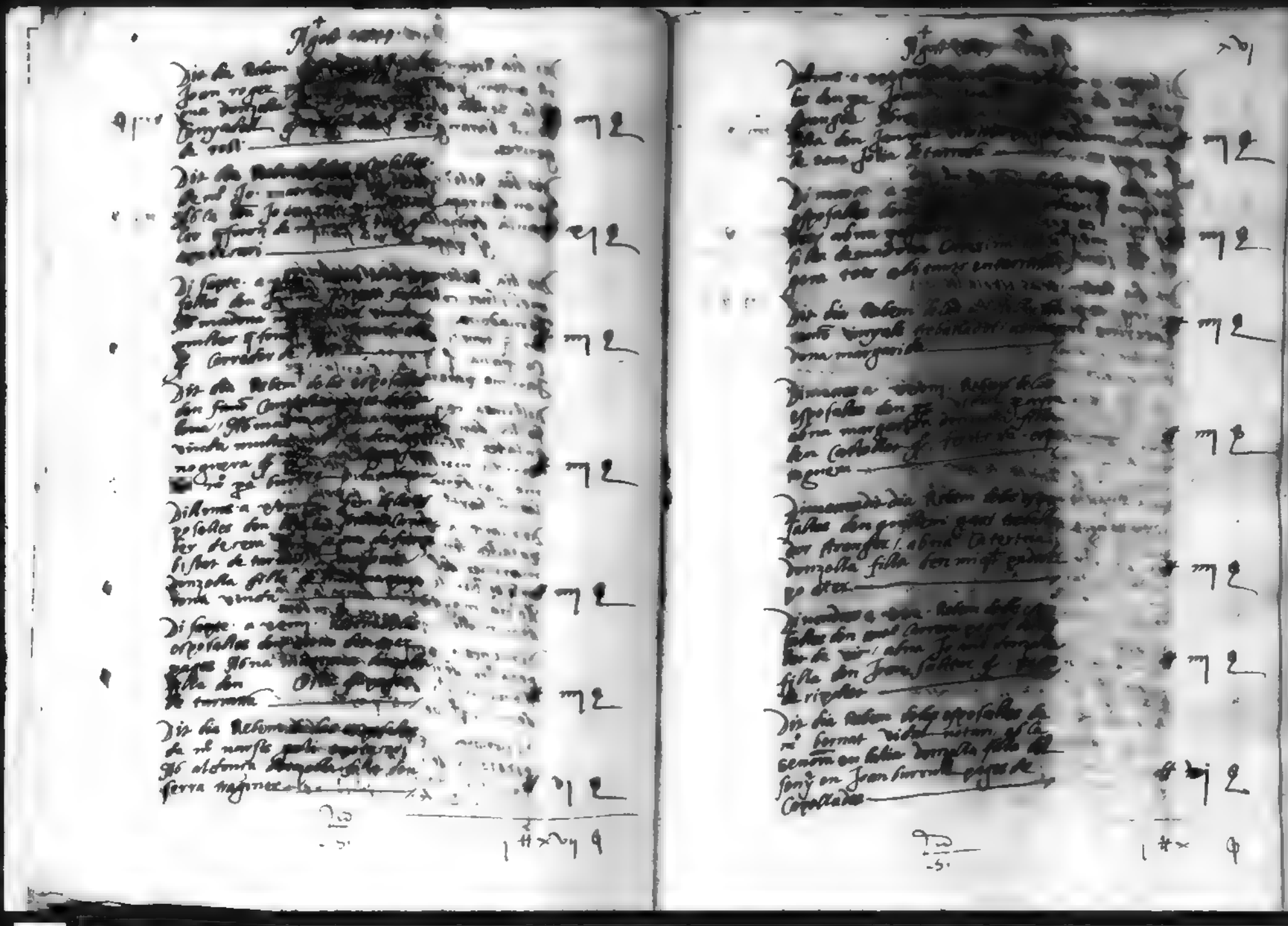

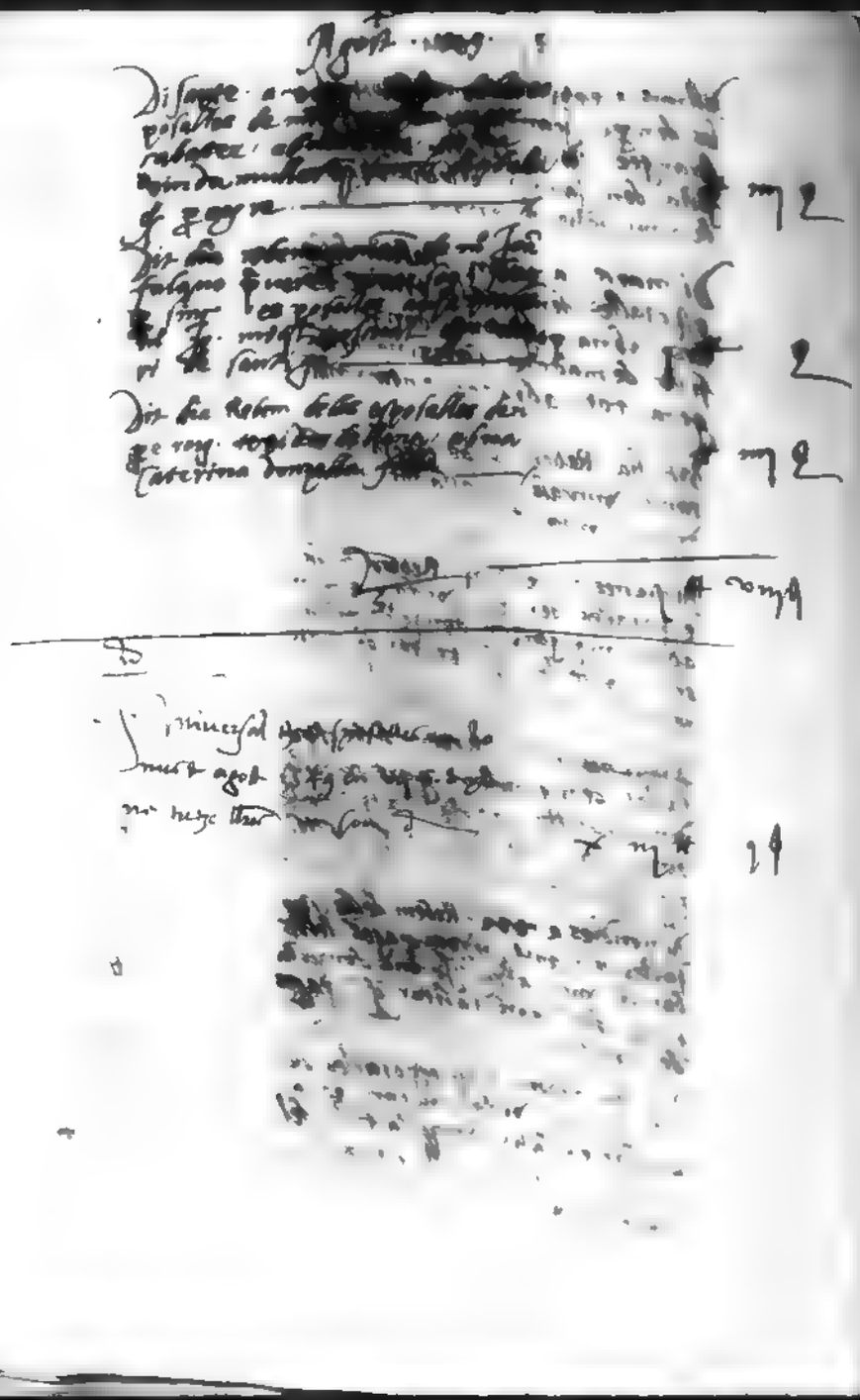

Setembre [illegible]

Dissapte a [illegible] Rebem [illegible] esposalles den [illegible] Abna eulalia donzella filla [illegible] pages [illegible] — ## iiij ℓ

Dit dia Rebem [illegible] esposalles de [illegible] Jaume [illegible] abna eulalia donzella filla de [illegible] nicolau [illegible] / [illegible] — ## iiij ℓ

Dit dia Rebem [illegible] esposalles [illegible] abna eulalia donzella filla [illegible] farriol [illegible] — ## iiij ℓ

Dimarts a [illegible] Rebem [illegible] esposalles den [illegible] abna eulalia donzella filla den Joan [illegible] pages — ## iiij ℓ

Dimecres a [illegible] Rebem [illegible] esposalles den [illegible] Abna [illegible] filla den rafel [illegible] — ## iiij ℓ

Dissapte a [illegible] Rebem [illegible] esposalles den [illegible] Abna elizabet [illegible] donzella [illegible] — ## iiij ℓ

Dit dia Rebem [illegible] esposalles den guillem torrent [illegible] nes. Abna margarida donzella filla den miquel [illegible] oratiener — ## iiij ℓ

[illegible] — 1 ## viij ℓ

Setembre [illegible] xviij

Dit dia Rebem [illegible] esposalles [illegible] donzella filla [illegible] — ## iiij ℓ

Dimarts a [illegible] Rebem [illegible] esposalles [illegible] pages Abna [illegible] donzella filla [illegible] — ## iiij ℓ

Dissapte a [illegible] esposalles [illegible] — ## ij ℓ

Dit dia Rebem [illegible] del S. [illegible] Sra. dona ysabel de [illegible] donzella filla [illegible] — ## viij ℓ

Dit dia [illegible] — [illegible]

Dimecres a [illegible] esposalles [illegible] — ## iiij ℓ

[illegible] — iij ## ij ℓ

Setembre 1549

Dit dia Rebem [illegible] toni serra [illegible] abna elizabet [illegible] mre [illegible] coloma de [illegible] — mj l

Disapte a [illegible] les den Joan [illegible] ab madona Jo [illegible] [illegible] fen los mrs [illegible] — mj l

Dit dia Rebem [illegible] de Joan [illegible] donzella [illegible] — mj l

Dit dia Rebem [illegible] esposalles den [illegible] donzella [illegible] — mj l

Dit dia Rebem [illegible] posar a Joan [illegible] margarida [illegible] vinda [illegible] fenles mrs [illegible] maior — gratis [illegible]

Dimenge a [illegible] esposalles den [illegible] filla de mre [illegible] — mj l

Disap a [illegible] les de mrs [illegible] vader. ab la [illegible] donzella filla de mrs [illegible] notari fin los Jo gervasi oliba — ll vj l

1 ll vj s

Setembre 1549 — xviij

Dimenges a [illegible] pa dezposar a [illegible] estranger ab madona [illegible] vinda muller [illegible] mauri [illegible] Jo gervasi oliba — gratis [illegible]

Disapte a [illegible] esposalles den [illegible] ab madona [illegible] vinda [illegible] fenlli [illegible] mata [illegible] de la vila de [illegible] — mj l

Dit dia Rebem [illegible] donzella filla den [illegible] — mj l

En la Balla del Papa [illegible] Segarano [illegible] Domes de [illegible] que lo Canonge [illegible] era Domes.

Domes [illegible]

Dimenge a [illegible] Joan [illegible] Francesch Sagarra — [illegible]

Dit dia [illegible] ab aldonça [illegible] Joan [illegible] — gratis [illegible]

Dit dia Rebem [illegible] den [illegible] vinda muller [illegible] den [illegible] arbona [illegible] — mj l

Dit dia Rebem [illegible] esposalles [illegible] donzella filla de mrs [illegible] esquin [illegible] — ll xij l

1 ll iij s

Universal de esposalles en setembre 1549

Octubre 1549

Dimarcs lo primer Rebem de las esposalles de anno [illegible] pages [illegible] en lalia donzella filla [illegible] [illegible] pages [illegible] — iiij ℓ

Dimecres a ij Rebem de las esposalles den pere [illegible] pages [illegible] vida vinda muller [illegible] tena ganarra [illegible] — iiij ℓ

Divendres a iiij Rebem de las esposalles den miquel [illegible] de llana [illegible] vinda muller [illegible] — iiij ℓ

Disapte a v Rebem de las esposalles de antonio [illegible] mariner ab na ffrancina [illegible] framura mariner — iiij ℓ

Dit dia Rebem de las esposalles den gaspar pintor [illegible] donzella filla [illegible] feules [illegible] canonge [illegible] — iiij ℓ

Dit dia Rebem de las esposalles den guillem [illegible] en lalia [illegible] antoni mas [illegible] — iiij ℓ

Dit dia Rebem de las esposalles den miquel [illegible] donzella filla [illegible] porta [illegible] Calsater — iiij ℓ

[illegible] — viij ℓ

Octubre 1549 [illegible] xx

Dimonge a [illegible] Rebem [illegible] esposalles den [illegible] elizabet [illegible] pages [illegible] [illegible] — iiij ℓ

Dillems a [illegible] esposalles de [illegible] [illegible] donzella filla [illegible] notari [illegible] feules lo [illegible] [illegible] — iiij ℓ

Dit dia Rebem [illegible] [illegible] valles [illegible] filla [illegible] — iiij ℓ

Dimarcs a viij Rebem [illegible] esposalles den [illegible] [illegible] vinda [illegible] — iiij ℓ

Dimecres a viiij Rebem de las esposalles del [illegible] [illegible] donzella [illegible] ribera [illegible] — iiij ℓ

Dijous a x Rebem [illegible] [illegible] donzella filla den [illegible] de santa maria de [illegible] — iiij ℓ

[illegible]

Octubre 1549

Divendres a [illegible] Rebem [illegible] esposalles [illegible] abna agustina [illegible] filla de alexe fontana notari de ma[illegible] — ℔ iiij s

Disapte a [illegible] Rebem [illegible] esposalles del [illegible] Canaller ab la [illegible] hieronima mocha donzella filla del [illegible] don galceran mocha — ℔ l s

Dit dia Rebem [illegible] esposalles de mi hieronim [illegible] en arts [illegible] la [illegible] hieronima [illegible] ler [illegible] notari [illegible] de las obras de [illegible] fen [illegible] en santa [illegible] de la mar — ℔ vj s

Dit dia Rebem [illegible] esposalles de mi Joan Carles notari real ab la senora elizabet [illegible] — ℔ [illegible]

Divenge a [illegible] Rebem [illegible] esposalles [illegible] fontanas [illegible] — ℔ iiij s

Dilluns a [illegible] Rebem [illegible] don Joan [illegible] Catarina donzella [illegible] reie ostaler — ℔ iiij s

[illegible]

[illegible] ℔ [illegible]

Octubre [illegible]

Dimarts a [illegible] Rebem [illegible] don [illegible] — ℔ s

Dit dia Rebem [illegible] Joan [illegible] — ℔ s

Dit dia Rebem [illegible] don gabriel [illegible] — ℔ s

Dimarts a [illegible] Rebem [illegible] esposalles don [illegible] — ℔ s

Divendres a [illegible] Rebem [illegible] esposalles don [illegible] filla den [illegible] — ℔ s

Disapte a [illegible] esposalles don [illegible] fraginer ab madona [illegible] de pedro [illegible] fen [illegible] Joan [illegible] — ℔ s

[illegible]

[illegible] ℔ iiij s

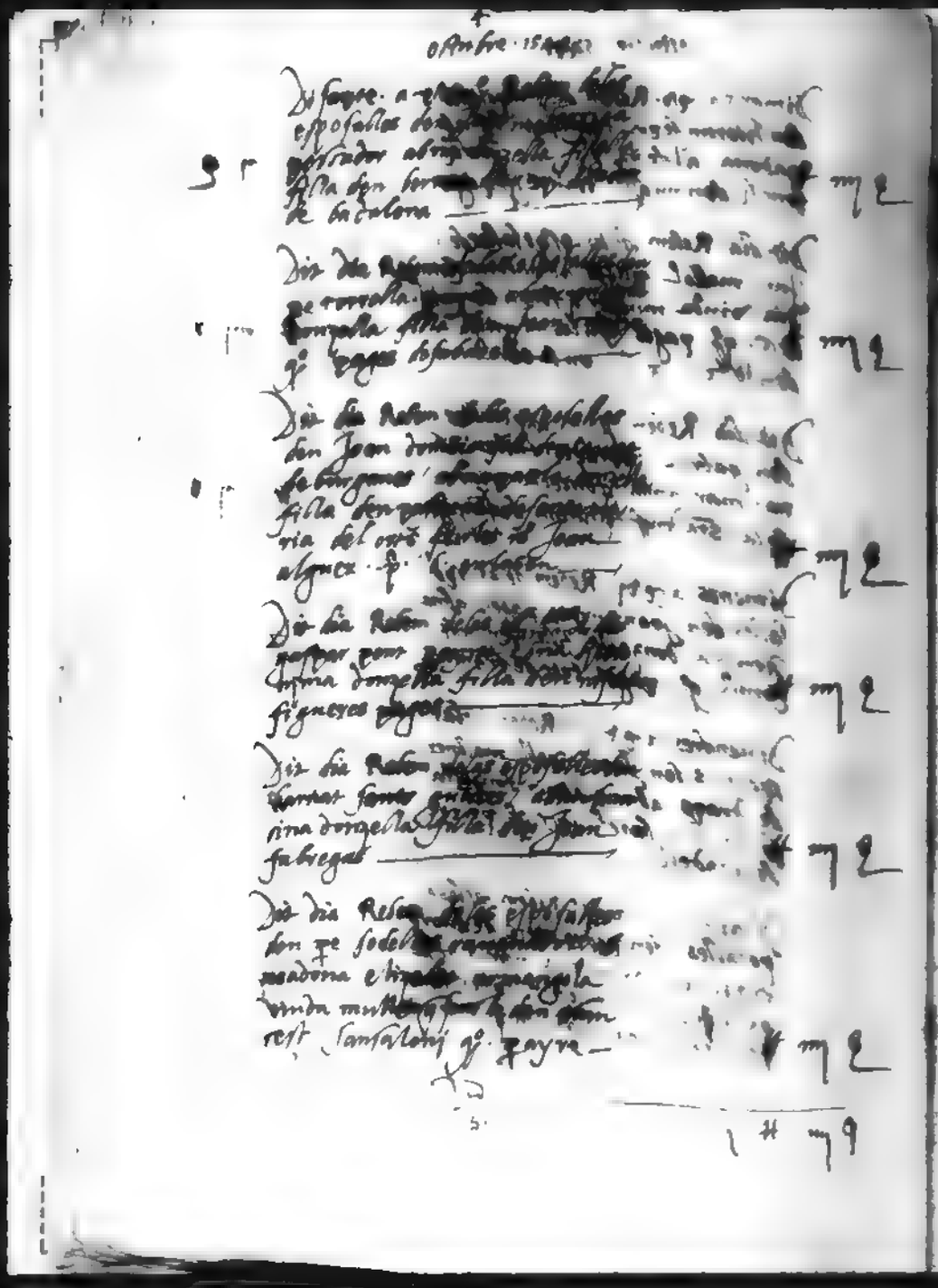

Octubre 15[illegible]

Dissapte a [illegible] esposalles [illegible] donzella filla [illegible] de badalona — [illegible]

Dit dia [illegible] donzella filla [illegible] — [illegible]

Dit dia [illegible] esposalles den Joan [illegible] filla den [illegible] ria del [illegible] Joan alguer [illegible] — [illegible]

Dit dia [illegible] donzella filla [illegible] figueres [illegible] — [illegible]

Dit dia [illegible] donzella filla [illegible] fabregas — [illegible]

Dit dia [illegible] esposalles den [illegible] — [illegible]

rest Sansaloni [illegible] — [illegible]

Octubre 15[illegible]

Dimenge a [illegible] esposalles [illegible] donzella filla [illegible] — [illegible]

Dit dia [illegible] Joan [illegible] — [illegible]

[illegible] — [illegible]

Dit dia [illegible] esposalles [illegible] — [illegible]

Dijous a [illegible] esposalles [illegible] Catarina donzella filla [illegible] — [illegible]

Divendres a [illegible] esposalles den [illegible] zella filla [illegible] — [illegible]

octubre 1549

Disapte / Rebem [illegible] den ramo [illegible] abna elena [illegible] filla [illegible] ramo garan pages — mj l

Dit dia Rebem [illegible] francesch [illegible] Joana donzella filla [illegible] me piera pages [illegible] — mj l

Dimenge a [illegible] Rebem [illegible] les esposalles [illegible] Capuchi [illegible] donzella filla [illegible] — mj l

Dillunc a [illegible] Rebem [illegible] posalles [illegible] pages abna [illegible] donzella filla den [illegible] pages [illegible] corbera — mj l

Dit dia Rebem [illegible] esposalles [illegible] pages abna [illegible] donzella [illegible] den [illegible] — mj l

Dimecres a [illegible] Rebem [illegible] esposalles den [illegible] pages abna [illegible] donzella filla den [illegible] corba [illegible] pages [illegible] Julia — mj l

1 * mj 9

octubre [illegible] xxxij

Di Jo[illegible] a [illegible] posalles [illegible] ab la [illegible] [illegible] desanta [illegible] — vj l

Dit dia Rebem [illegible] [illegible] donzella filla [illegible] pages [illegible] — mj l

[illegible] — vj 9

[illegible] Vniuersal [illegible] mes de octoba [illegible] plana [illegible] — 9

nohembre [illegible]

Dimendres lo [illegible] posalles den [illegible] abna [illegible] den stoua figueras [illegible] ner — ₶ iiij ß

Dissapte a ij. Rebem delas esposalles de mre Joan [illegible] Abna Jaumeta donzella filla [illegible] folgueras [illegible] — ₶ iiij ß

Dit dia Rebem delas esposalles den benet rafart pintor Abna angela donzella filla [illegible] sardo [illegible] mer sader — ₶ iiij ß

Dit dia Rebem delas esposalles den gaspar farrer [illegible] Abna Joana donzella filla de mre Joan llobet torner — ₶ iiij ß

Dit dia donam llissencia [illegible] posar a mre Joan [illegible] fuster abna Caterina donzella filla de mre Jaume [illegible] fuster [illegible] feules lo [illegible] viader — gratis [illegible] de carbonell fuster

Dilluns a iiij. Rebem delas esposalles den Joan Jaumet del coll desant pol. abmadona eulalia vinda muller [illegible] fontoni verdaguer [illegible] desant andreu de palomar feules [illegible] riera vicari de [illegible] andreu de palomar — ₶ iiij ß

1 ₶ 9

[illegible] xx iiij

Dimarcs a [illegible] les den Joan [illegible] Jona [illegible] fonch den [illegible] en la [illegible] — ₶ iiij ß

Dimenres a [illegible] lester [illegible] llissencia de [illegible] — iiij ß

Dit dia Rebem [illegible] salvador [illegible] Abna [illegible] donzella [illegible] — ₶ iiij ß

Dit dia donam [illegible] pere [illegible] mariana [illegible] pe sala [illegible]

Dit dia Rebem [illegible] sagimo [illegible] Abna [illegible] donzella filla [illegible] — ij ß

Dijous a [illegible] Rebem [illegible] den Joan [illegible] de [illegible] Abmadona [illegible] muller [illegible] pages de [illegible] — ₶ iiij ß

[illegible] vj ß

novembre 1549 [illegible]

Dit dia Rebem del matrimoni [illegible] Aisternja [illegible] [illegible] donzella [illegible] [illegible] [illegible] Joana [illegible] de rubina [illegible] — ηl

Dit dia Rebem del matrimoni [illegible] Aisternia [illegible] [illegible] [illegible] ab [illegible] Joana don[illegible] [illegible] francesi [illegible] zella natural del dit [illegible] — ηl

Dit dia Rebem del matrimoni [illegible] Aisternia [illegible] [illegible] [illegible] ab na [illegible] donzella filla [illegible] mas [illegible] tots de la [illegible] roquata de [illegible] — ηl

Dit dia Rebem del matrimoni [illegible] una Aisternia [illegible] de octubre [illegible] pagès [illegible] Caterina [illegible] filla d'en [illegible] [illegible] — ηl

Dit dia Rebem del [illegible] Aisternia [illegible] [illegible] [illegible] ortigues pagès [illegible] de [illegible] quiteria [illegible] — ηl

Dit dia Rebem del [illegible] Aisternia [illegible] mes de novembre [illegible] [illegible] pagès [illegible] ab madona Elizabet [illegible] de sant quirze — ηl

79

novembre [illegible]

Di [illegible] a [illegible] [illegible] [illegible] [illegible] en Joan [illegible] pagès [illegible] — ηl

[illegible] [illegible] [illegible] [illegible] — ηl

Dit dia Rebem del [illegible] [illegible] [illegible] [illegible] — ηl

Dit dia Rebem [illegible] en [illegible] [illegible] — ηl

[illegible] [illegible] [illegible] — ηl

[illegible] [illegible] madona Caterina [illegible] pagès [illegible] — ηl

Dit dia Rebem [illegible] [illegible] [illegible] donzella filla d'en [illegible] [illegible] pagès tots de [illegible] — ηl

[illegible]

. 5.

nohembre [illegible]

Dimecres a xxvij [illegible] posalles den [illegible] Abna violant donzella filla den [illegible] Campanya pages de [illegible] mar di Sardenvolla feules [illegible] brins [illegible] # iiij l

Dit [illegible] Rebem [illegible] esposalles den antoni [illegible] abna Joana donzella filla den antoni paredes [illegible] soldat de [illegible] feules [illegible] # iiij l

Dimecres a xxviij Rebem de las esposalles [illegible] Castellar pages de [illegible] Abna donzella filla den [illegible] dor mallol pages de [illegible] # iiij l

Dit dia Rebem [illegible] esposalles den [illegible] Abna [illegible] filla den [illegible] pages de [illegible] # iiij l

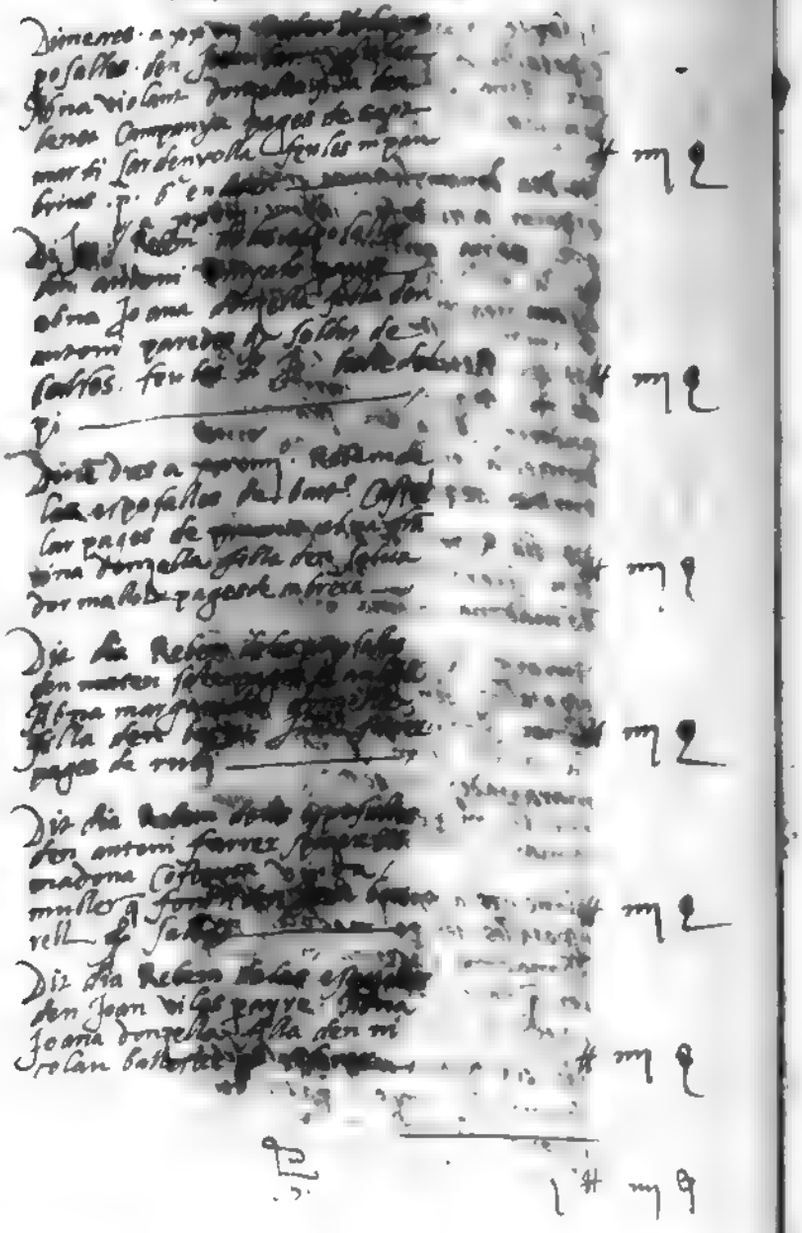

Dit dia Rebem [illegible] esposalles den antoni ferrer [illegible] madona [illegible] muller [illegible] rell [illegible] # iiij l

Dit dia Rebem [illegible] esposalles den Joan [illegible] Abna Joana donzella filla den [illegible] colan [illegible] # iiij l

1 # iiij l

nohembre [illegible]

Dit dia Rebem [illegible] # iiij l

Dit dia Rebem [illegible] # iiij l

Dit dia Rebem [illegible] # iiij l

Dit dia Rebem [illegible] # iiij l

Dit dia Rebem [illegible] # iiij l

Disapte a xxix Rebem [illegible] esposalles [illegible] Abna madona Joana [illegible] donzella [illegible] panades # iiij l

1 # iiij l

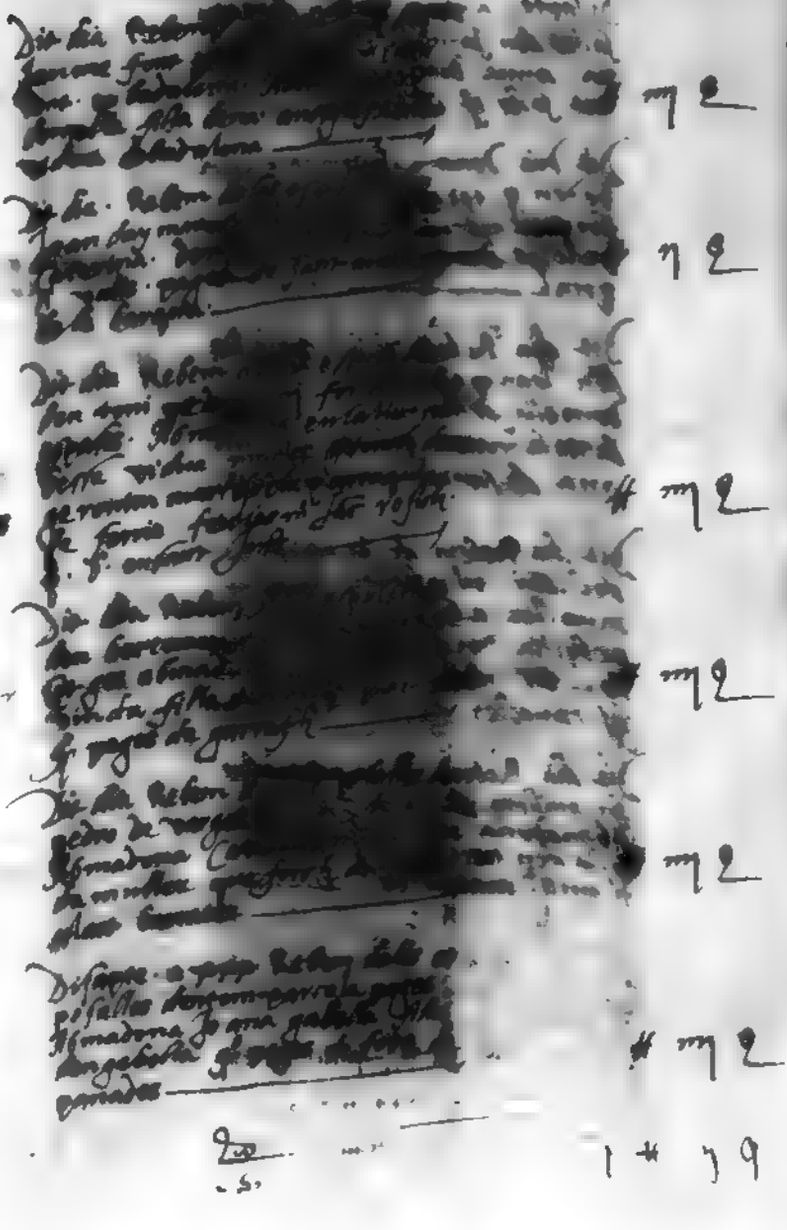

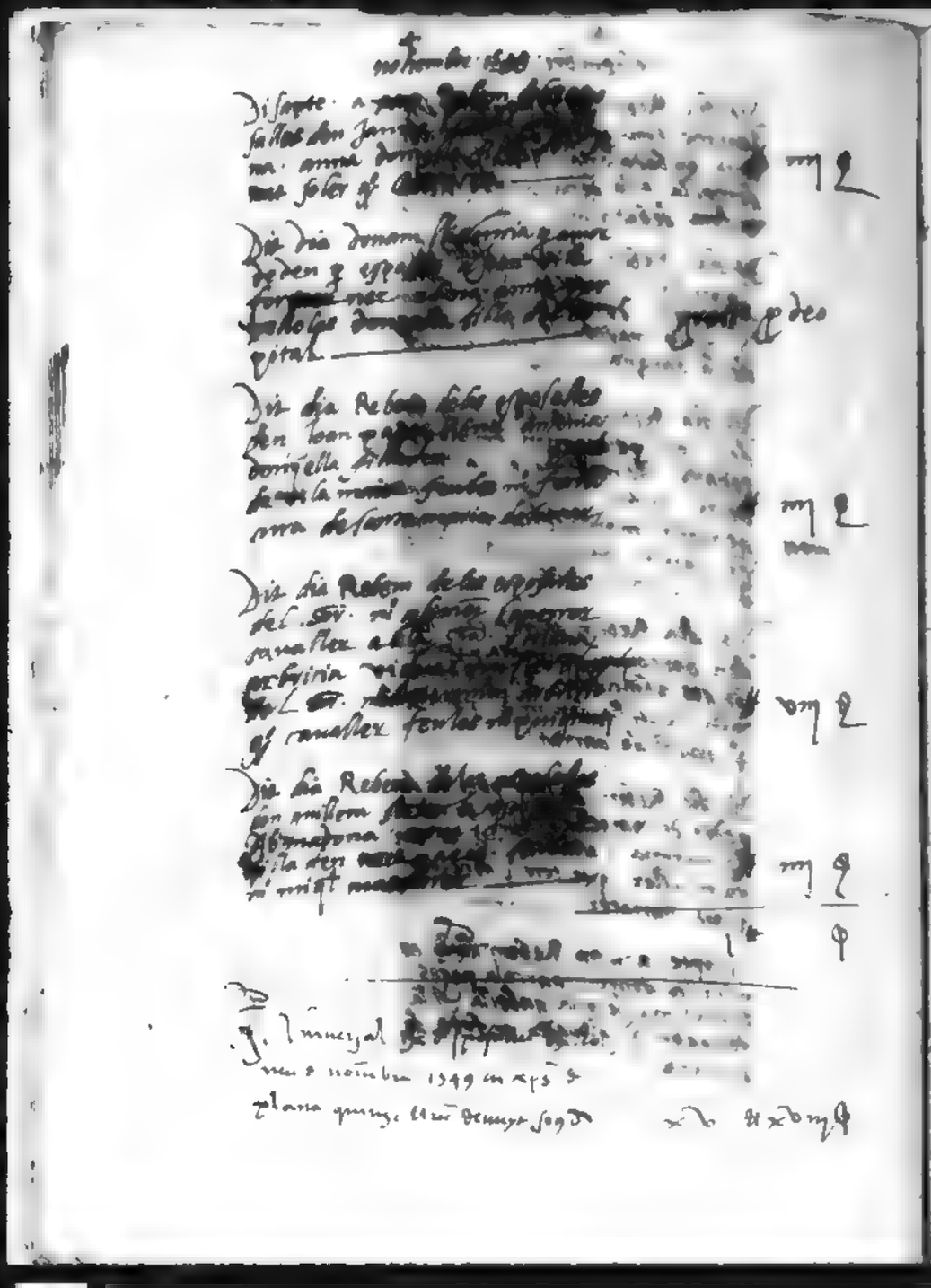

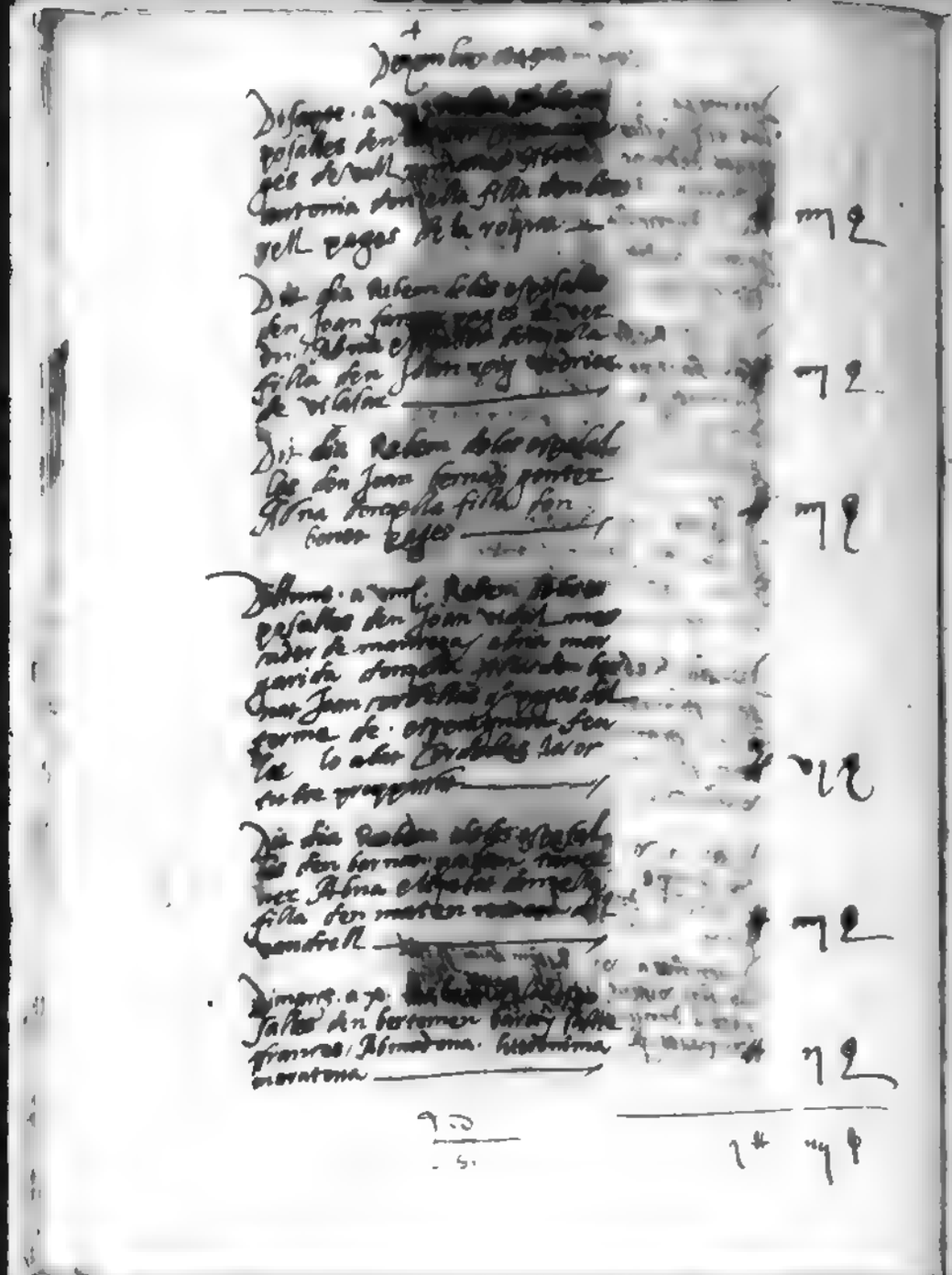

Dezembre

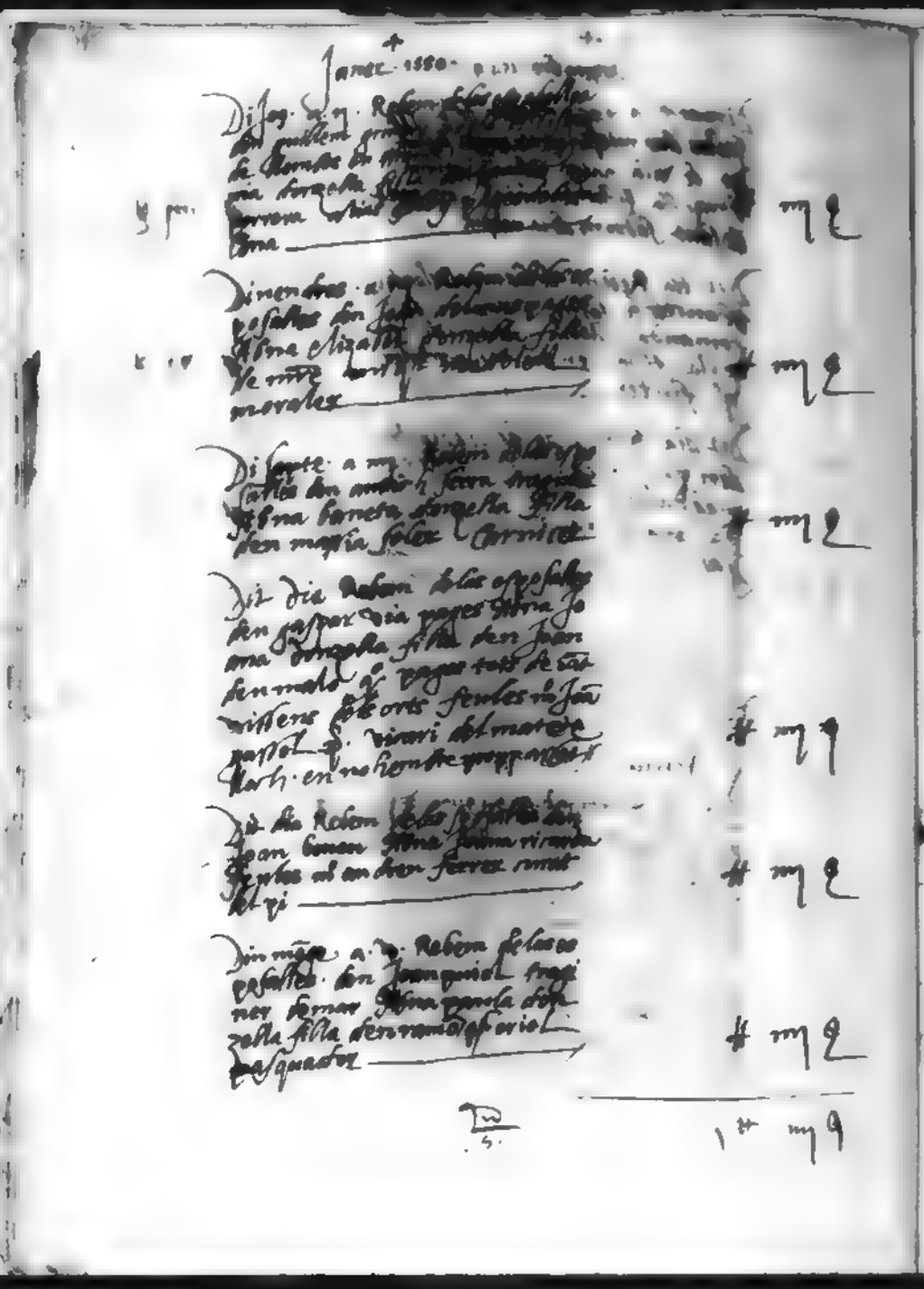

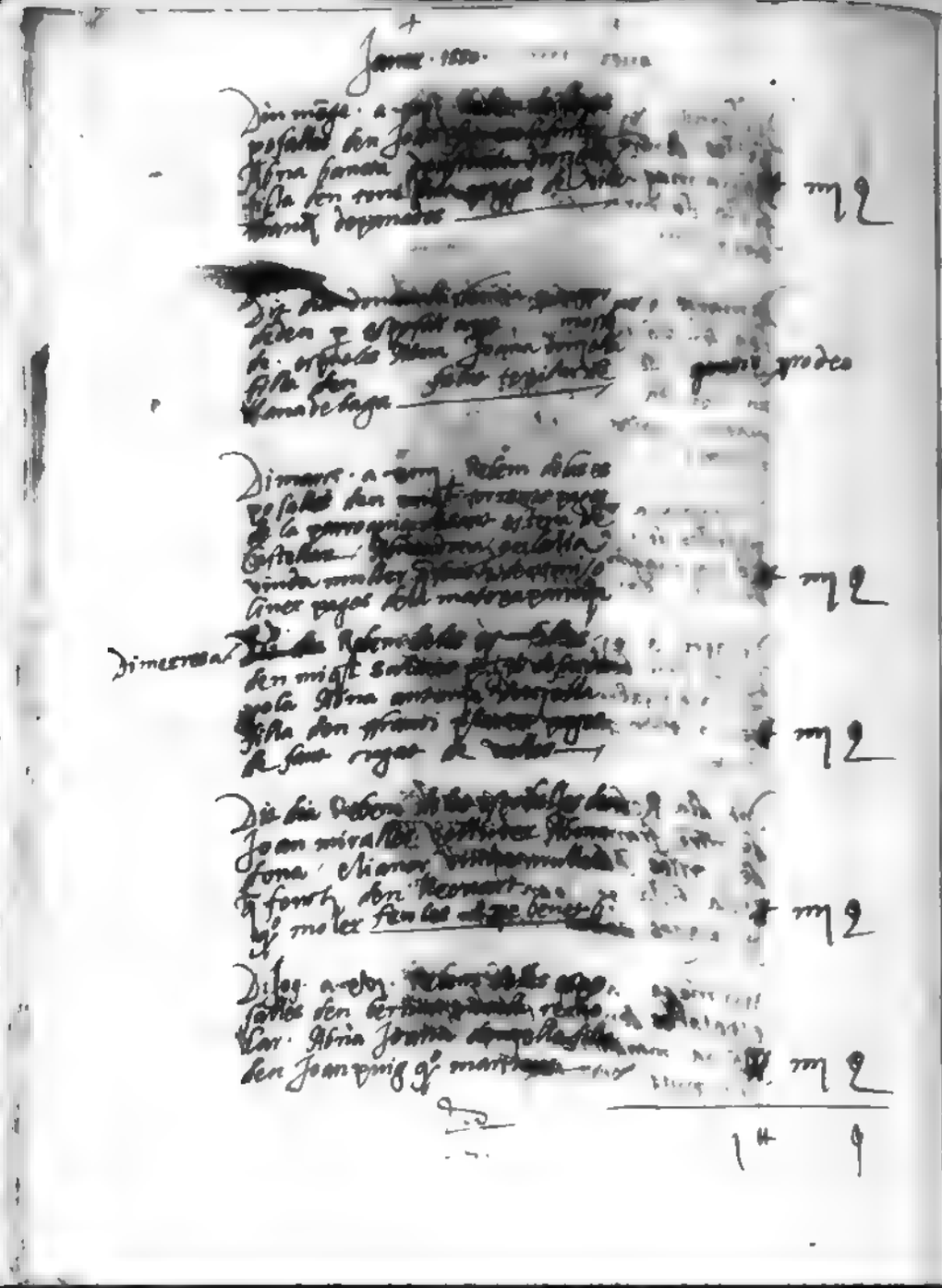

Janer [illegible]

Dilluns a [illegible] Rebem [illegible] den Joan [illegible] pages [illegible] — mj ℓ

Dit dia Rebem [illegible] den agusti [illegible] mariner Abna [illegible] donzella filla [illegible] — mj ℓ

Dit dia Rebem [illegible] den guillem samuel sombrarer Abmadona caterina viuda muller q̃ fonch den [illegible] barol q̃ pages — ij ℓ

Dimarts a [illegible] Rebem [illegible] den [illegible] Abna cecilia donzella filla den Joan [illegible] — mj ℓ

Dimecres a [illegible] Rebem [illegible] den [illegible] Joan [illegible] teixidor de [illegible] Abna [illegible] donzella filla den Joan [illegible] pages [illegible] — mj ℓ

Dit dia Rebem [illegible] den Joan [illegible] Abna [illegible] donzella filla [illegible] corder — mj ℓ

Dit dia donam [illegible] gabriel [illegible] teixidor de barrets Abna caterina de la [illegible] aragoneza — gratis pdeo

1# ij 9

Janer [illegible]

Dit dia Rebem [illegible] donzella filla [illegible] — mj ℓ

Di Jou a [illegible] — mj ℓ

Dit dia [illegible] den [illegible] Abna Joana donzella [illegible] teixidor [illegible] — mj ℓ

Dit dia Rebem [illegible] den Joan [illegible] flaquer Abna [illegible] donzella [illegible] — mj ℓ

Divendres a [illegible] Rebem [illegible] pages Abmadona [illegible] muller [illegible] pages [illegible] — mj ℓ

Dit dia Rebem [illegible] de [illegible] Abna [illegible] donzella filla [illegible] — mj ℓ

1# mj 9

Janer [illegible]

Dit dia Rebem [illegible] barrera [illegible] donzella filla [illegible] pages tots de vila [illegible] — mj ℓ

Di sapte [illegible] posalles [illegible] donzella filla [illegible] alias [illegible] pages [illegible] — mj ℓ

Dit dia Rebem [illegible] Joan [illegible] donzella [illegible] — mj ℓ

Dit dia Rebem [illegible] pages [illegible] donzella filla [illegible] pages [illegible] en la seu — mj ℓ

Dit dia Rebem [illegible] Jaume [illegible] donzella filla [illegible] pages de [illegible] — mj ℓ

Dit dia Rebem [illegible] arnau del [illegible] madona Caterina [illegible] filla [illegible] Joan Coll pages [illegible] — mj ℓ

Dit dia Rebem [illegible] sen [illegible] madona margarida [illegible] — mj ℓ

1 # vij ℓ

Janer [illegible]

Dimenge a [illegible] posalles [illegible] — ij ℓ

Di [illegible] — mj ℓ

Dit dia Rebem [illegible] — mj ℓ

Dit dia Rebem [illegible] — mj ℓ

Dit dia Rebem [illegible] — xij ℓ

Dimenge a [illegible] — mj ℓ

1 # vj ℓ

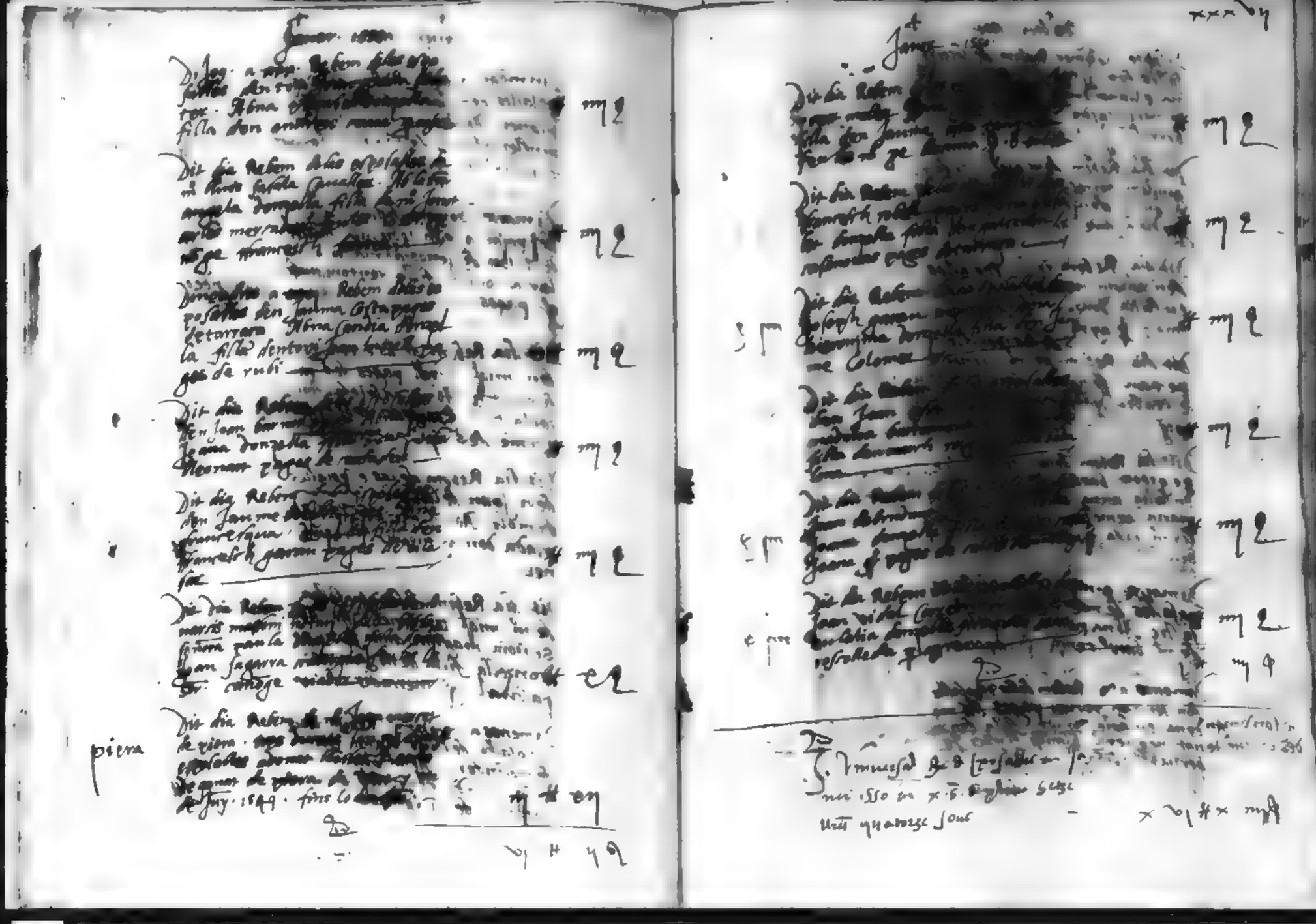

Janvier 1550

Dit jour a [illegible] Rebem [illegible] [illegible] Abna [illegible] filla den [illegible] — mj l

Dit dia Rebem [illegible] [illegible] Angela donzella filla [illegible] [illegible] — mj l

Dimenge a [illegible] Rebem [illegible] [illegible] den Jauma Costa pages de tarrasa Abna Candia donzella la filla dentori [illegible] pages de rubi — mj l

Dit dia Rebem [illegible] den Joan [illegible] Joana donzella [illegible] — mj l

Dit dia Rebem [illegible] den Jaume [illegible] Francesqua [illegible] Francesch garan pages de [illegible] — mj l

Dit dia Rebem [illegible] [illegible] Joan Sagarra [illegible] [illegible] — c l

piera Dit dia Rebem [illegible] [illegible] [illegible] de Juy 1549 fins lo [illegible] — mj ℔ cij

vj ℔ ij s

xxxvij

Janvier 1550

Dit dia Rebem [illegible] filla den Jaume [illegible] — mj l

Dit dia Rebem [illegible] [illegible] donzella filla [illegible] — mj l

Dit dia Rebem [illegible] Joseph [illegible] donzella filla den Jaume Colomer [illegible] — mj l

Dit dia Rebem [illegible] den Joan [illegible] — mj l

Dit dia Rebem [illegible] Joan [illegible] Joana [illegible] — mj l

Dit dia Rebem [illegible] Joan vidal [illegible] [illegible] — mj l

mj ℔

[illegible]

[illegible] universal [illegible] [illegible] nei isso [illegible] x s [illegible] [illegible] [illegible] quatorze sous — x vj ℔ x mj s

Febrer. 1580.

Disapte. lo primer Rebem de las esposalles den [illegible] na elianor [illegible] armeri sastre [illegible] borrell. p. b. [illegible] — iiij ℓ

Dit dia Rebem de las esposalles den guillem borras [illegible] Abna [illegible] donzella filla [illegible] gordiola [illegible] — iiij ℓ

Dit dia Rebem de las esposalles den amoni [illegible] Abna eulalia donzella filla [illegible] [illegible] ayre — iiij ℓ

Dit dia Rebem de las esposalles de [illegible] honofre [illegible] Abna [illegible] — vj ℓ

Dit dia Rebem de las esposalles den [illegible] Abna [illegible] eulalia anna [illegible] filla [illegible] armeri [illegible] les [illegible] sala [illegible] — iiij ℓ

Dimarcs. a [illegible] esposalles de [illegible] sastre Abna [illegible] donzella filla de [illegible] — iiij ℓ

Dimenres a v. Rebem de las esposalles den bertran [illegible] Abna [illegible] eulalia [illegible] filla den [illegible] noguera blanqs [illegible] Jo gernasi oliba — iiij ℓ

no son vingudes en [illegible]

[illegible] — j ℔ vj ß

Febrer [illegible] — xxxvij

Dijous a vj. Rebem de las esposalles den Joan [illegible] Joana donzella [illegible] [illegible] en la [illegible] — iiij ℓ

Dimendres a vij [illegible] esposalles den [illegible] Abna margarida donzella filla [illegible] — iiij ℓ

Dimarcs. a [illegible] Rebem de las esposalles [illegible] Abna [illegible] donzella [illegible] — ij ℓ

Dit dia Rebem [illegible] — iiij ℓ

Dillunes a [illegible] [illegible] de la vila de [illegible] Abna angela donzella [illegible] de la vila [illegible] feulos [illegible] de santana [illegible]

Dit dia Rebem de las esposalles [illegible] Abna angela donzella filla [illegible] torres [illegible] — iiij ℓ

[illegible] — xxviij ß

Di mars · a [illegible] Rebem [illegible] esposal
les den dimas [illegible] de [illegible]
nalla · Abna Jeana [illegible] filla
den bertran [illegible] pages / [illegible]
tanes ensant felin dellobregat — iiij ℓ

Dit dia Rebem [illegible] bart° [illegible]
[illegible] abitant en mataro [illegible]
[illegible] son [illegible] [illegible]
Mataro — esposalles [illegible] en [illegible]
tas de quatre sog · [illegible]
hembre [illegible] fins del [illegible]
de fabrer [illegible] — [illegible] ℓ
[illegible]

Dit dia Rebem delas esposalles
den pe gell [illegible]
de sant felin [illegible] Abna
bartomena [illegible]
[illegible] pages de [illegible] — iiij ℓ

Dit dia Rebem delas esposalles
del [illegible] gabriel [illegible]
[illegible] Canalles [illegible]
[illegible] hieronima [illegible]
filla [illegible]
[illegible] y de [illegible]
[illegible] Rm° de barcelona
[illegible] — iiij ℓ

[illegible] — iiij ℓ

Di mercres a [illegible]
salles den Jo[illegible]
[illegible] Abna [illegible]
den andreu [illegible] — iiij ℓ
[illegible] Janme [illegible]

Di jog · a [illegible]
salles den [illegible] [illegible]
[illegible] elizabet [illegible]
muller [illegible] den [illegible]
[illegible] — iiij ℓ

Dit dia Rebem [illegible]
[illegible] angelot [illegible]
[illegible] donzella filla de [illegible] — iiij ℓ
[illegible]

Dit dia Rebem [illegible]
[illegible] — iiij ℓ
[illegible]

Dit dia Rebem [illegible]
[illegible] Abmadina [illegible]
muller [illegible] den [illegible] — iiij ℓ
[illegible]

Di sapte · a [illegible] Rebem [illegible]
salles den [illegible]
[illegible] Abna [illegible]
filla den pe [illegible] pages — iiij ℓ

[illegible] — iiij ℓ

Mart. 1350

Disapte. al [illegible] Rebem delas esposalles den Joan [illegible] Abna hieronima donzella filla den tom segner [illegible] — # iiij s

Dit dia Rebem delas esposalles den [illegible] cordellana [illegible] Abna [illegible] donzella filla den gabriel esbert [illegible] — # iiij s

Dit dia Rebem delas esposalles den guillem [illegible] Abmadona [illegible] — # iiij s

Dit dia Rebem delas esposalles [illegible] marisch [illegible] Abna [illegible] donzella filla den [illegible] — # iiij s

Dit dia Rebem delas esposalles de [illegible] Calsater Abna agnes donzella filla de [illegible] — # iiij s

Dit dia Rebem delas esposalles de martin torres [illegible] Abmadona en [illegible] vinda muller [illegible] den [illegible] — # iiij s

Dillms a iij. Rebem delas esposalles den Jaume castello spazer abmadona [illegible] vinda muller [illegible] den Joan valles [illegible] bayner — # iiij s

Dit dia Rebem delas esposalles den Joan castello spazer Abna margarida donzella filla den Joan valles [illegible] bayner — # iiij s

1 # x y s

xxxxij

Mart. [illegible]

Dimenes [illegible] esposalles den Joan [illegible] Abna margarida donzella [illegible] den [illegible] — # iiij s

Dit dia Rebem [illegible] barba [illegible] vinda [illegible] Joan [illegible] — # iiij s

Dit dia Rebem [illegible] esposalles den [illegible] Abna Joana [illegible] — # iiij s

Dimenes [illegible] esposalles [illegible] donzella filla [illegible] — viij s

Dit dia Rebem [illegible] de pedro garcia [illegible] margarida donzella filla den bertran [illegible] — # iiij s

Dit dia Rebem [illegible] Jaume [illegible] Abmadona [illegible] vinda muller [illegible] den [illegible] — # iiij s

1 # viij s

Disapte a [illegible] Rebem de las esposalles den [illegible] Abna [illegible] oller arbolari — mll 2

Dit dia Rebem de las esposalles den Jaume [illegible] madona [illegible] muller [illegible] ferles [illegible] Jaume [illegible] Ensanta marta de la mar — mll 2

Dit dia Rebem de las esposalles den Jaume [illegible] seda Abna [illegible] don martin navarro [illegible] del S. offici de la inquizio — mll 2

Dit dia Rebem de las esposalles den bernat y [illegible] Abna [illegible] dalena [illegible] bernat [illegible] — mll 2

Dit dia Rebem de las esposalles [illegible] Abna [illegible] don Jaume [illegible] — ll 2

Dit dia Rebem de las esposalles den Jaume [illegible] muller [illegible] den [illegible] — mll 2

[illegible]

Dit dia [illegible] — mll 2

Dit dia Rebem de las esposalles [illegible] Joan [illegible] — xll 2

Diumenge a [illegible] Abna Joana [illegible] — 9

Març · 1550

Dit dia Rebem [illegible] de
pedro pasqual [illegible]
[illegible] angela donzella filla [illegible]
Joan [illegible] de
[illegible] bisbat [illegible] # mj ß

Dit dia Rebem de les esposalles
den raphel [illegible] terrat
sabater Abna [illegible] don
zella filla [illegible] sugeres
sabater # mj ß

Dit dia Rebem de les esposalles
les de bernat y [illegible]
del archebisbat [illegible]
del s. [illegible] Abna
[illegible] donzella filla [illegible]
[illegible] pasqual [illegible] payre
fentes lo [illegible] [illegible] # mj ß

Dimarç a [illegible]
salles den gabriel [illegible]
[illegible] Abmadona [illegible]
vidua muller [illegible] den
virgili [illegible] # mj ß

Dit dia Rebem [illegible]
gili [illegible]
madona Joana [illegible]
[illegible] den [illegible]
[illegible] fentes [illegible]
[illegible] en sant [illegible] # mj ß

Dit dia Rebem de les esposalles den
bernat de vesa smolador de [illegible]
res de bapador Abmadona [illegible]
[illegible] vinda # mj ß

1 # mj ß

Març · 1550 [illegible] xxxxiiij

Dimarres a [illegible]
salles den [illegible]
[illegible] de [illegible]
[illegible] filla [illegible] # mj ß
[illegible] de sant [illegible]

Divendres a [illegible] Rebem de les
esposalles den [illegible]
Abna [illegible] donzella filla [illegible] # mj ß
[illegible]

Dit dia Rebem [illegible]
[illegible] Joan [illegible]
[illegible] Abna [illegible] donzella
filla [illegible] # mj ß
[illegible]

Dissapte a [illegible]
esposalles den [illegible]
[illegible]
donzella filla den [illegible] # mj ß
[illegible]

Dit dia Rebem [illegible]
Joan Julia [illegible]
dona [illegible] # mj ß
[illegible]

Dit dia Rebem [illegible]
den Jaume [illegible]
Abna angela donzella [illegible]
[illegible] # mj ß

1 # mj ß

Dit dia Rebem delas esposalles den gabriel [illegible] Ab na hieronima donzella filla den [illegible] saldoni ristoffol [illegible] — mll

Din mege a xvj. Rebem delas esposalles den domingo de bell veder [illegible] margarida filla den Joan burgues pages [illegible] — mll

Dilluns a xvij. Rebem delas esposalles den [illegible] miqt pages Ab na [illegible] filla den Joan [illegible] pages de martorell — mll

Dit dia Rebem delas esposalles den guillem [illegible] baster Ab na elisabet [illegible] filla den miqt sala q [illegible] vila maior — mll
feules [illegible] miqt [illegible] [illegible]

Dit dia Rebem delas esposalles den [illegible] [illegible] eulalia [illegible] filla den [illegible] sola pages de [illegible] — mll

Dit dia Rebem [illegible] Joan illa [illegible] hieronima [illegible] filla [illegible] [illegible] alfonso [illegible] — mll

[illegible] — mll

Dimarcs a [illegible] [illegible] de [illegible] margarida [illegible] muller [illegible] [illegible] — mll

Dit dia Rebem [illegible] Joan [illegible] Ab na elisabet [illegible] filla [illegible] sala pages [illegible] — vj

Dit dia Rebem [illegible] [illegible] elisabet [illegible] [illegible] pages de [illegible] — mll

Dit dia Rebem delas esposalles [illegible] [illegible] Ab na eulalia [illegible] den [illegible] vila maior [illegible] — mll

Dimecres [illegible] [illegible] [illegible] [illegible] [illegible] [illegible] [illegible] [illegible] — mll

Di Jog a [illegible] Rebem delas esposalles den [illegible] Ab na [illegible] [illegible] [illegible] [illegible] — mll

Dit dia Rebem delas esposalles [illegible] [illegible] [illegible] [illegible] [illegible] [illegible] — mll

[illegible] — vj

Maris 1550

Dit dia donem [illegible] a [illegible] Castellan [illegible]

Disapte a [illegible] Rebem de las esposalles den [illegible] Abna [illegible] donzella filla den [illegible] pages [illegible] — mj l

Dit dia Rebem de las esposalles den [illegible] pages Abna [illegible] donzella filla den [illegible] — mj l

Dit dia Rebem [illegible] gabriel [illegible] donzella filla [illegible] planes pintor — mj l

Diu mege a [illegible] Rebem de las esposalles den [illegible] Abna [illegible] den Joan Costa [illegible] — mj l

Dilluns a [illegible] Rebem de las esposalles den [illegible] Abna antonia [illegible] figueras pages [illegible] — mj l

Dit dia Rebem de las esposalles [illegible] Abna [illegible] filla den bernadi [illegible] pages de soria — mj l

Dimarts a [illegible] Rebem de las esposalles den [illegible] Abna [illegible] muller [illegible] den [illegible] pages — mj l

Dit dia Rebem de las esposalles den Joan [illegible] Abna Caterina donzella filla den [illegible] pages de pallas — mj l

[illegible] x ij s

Maris 1550

Dit dia Rebem [illegible] donzella [illegible] pages — mj l

Dit dia Rebem [illegible] — mj l

Dit dia Rebem de las esposalles [illegible] Abna [illegible] den gabriel [illegible] — mj l

Dijous a [illegible] Rebem de las esposalles den [illegible] filla [illegible] pages de la [illegible] — mj l

Divendres [illegible] las esposalles den [illegible] pages [illegible] donzella [illegible] — mj l

Dit dia Rebem [illegible] — mj s

[illegible] — mj s ij s

Vniuersal [illegible] esposalles en maris 1550 [illegible] — x mj s x mj s

Dimarts. al [illegible] Rebem [illegible] esposalles den Joan [illegible] Abna elisabet [illegible] filla [illegible] Jaume rossell pagès de [illegible] — mj ℓ

Dimenes. a [illegible] Rebem [illegible] esposalles den [illegible] y dellana. Abna elisabet [illegible] filla den Joan [illegible] — mj ℓ

Dit dia donaren [illegible] pa desposar [illegible] Ab madona Joana [illegible] vidua feules m̃ Joan [illegible] — gratis prodeo

Dimedres a [illegible] donaren [illegible] gratis p esposar a Joan [illegible] [illegible] [illegible] de las [illegible] feules m̃ baldiri vilar [illegible] de [illegible] — gratis prodeo

Dimenge. a [illegible] Rebem [illegible] esposalles den Joan [illegible] de Santa [illegible] Joana [illegible] filla den [illegible] [illegible] la esquella de las [illegible] — ℔ ij ℓ

Dit dia Rebem [illegible] esposalles [illegible] [illegible] la [illegible] filla den [illegible] maior de dias — ℔ iiij ℓ

Dissims a [illegible] pa desposar [illegible] Abna [illegible] filla de [illegible] Jaume [illegible] — gratis prodeo

℔ x iiij ℓ

A [illegible] dit dia [illegible] desposar a [illegible] Abna elisabet [illegible] filla [illegible] madona angela — gratis prodeo

Dit dia Rebem [illegible] [illegible] Carreras [illegible] dona elisabet [illegible] den Joan [illegible] ortola — mj ℓ

Dimenes a [illegible] pa desposar [illegible] Abna [illegible] vinda filla de guillem [illegible] — gratis prodeo

[illegible]

Dit dia Rebem de las esposalles de [illegible] [illegible] Joan [illegible] — mj ℓ

Dijous a [illegible] Rebem [illegible] den [illegible] Abna [illegible] filla den [illegible] tarrasa — mj ℓ

Dit dia Rebem de las esposalles de [illegible] vila notari real Abna beatriu donzella filla den [illegible] ripoll marcader feules m̃ Jaume vila [illegible] [illegible] — ℔ vj ℓ

℔ xviij ℓ

Abril 1500

Dit dia Rebem dels esposalles de Jaume Llopes pages [illegible] teria donzella filla [illegible] [illegible] pages de la [illegible] — mij q

Dit dia Rebem dels esposalles den Joan [illegible] Joana [illegible] den Joan Navarro [illegible] — mij q

Dissapte a [illegible] esposalles de [illegible] de Gerona Elena [illegible] filla de Jaume [illegible] — mij q

Dit dia Rebem dels esposalles den [illegible] de vila de [illegible] Catarina donzella filla den [illegible] Colomer pages de Sant Climent — mij q

Dit dia Rebem de las esposalles de [illegible] de [illegible] pages de [illegible] de [illegible] donzella filla den Gabriel [illegible] de Gerona — mij q

Dit dia Rebem dels esposalles de [illegible] Pasqual [illegible] de [illegible] donzella filla de [illegible] Antoni [illegible] bombarder de la Ciutat — mij q

v q

Abril 1500 xxxxviij

Dit dia [illegible] Joan [illegible] real [illegible] de [illegible] filla den Joan [illegible] esposalles de [illegible]

Dit dia [illegible] esposalles [illegible] de [illegible] Catarina [illegible] filla [illegible] — mij q

Dissabte a [illegible] Rebem dels esposalles den [illegible] pages de [illegible] donzella [illegible] Nicolau de Cardaden [illegible] Jaume [illegible] en la seu — mij q

H viij q

Abril

Abril 1550

Dimenge a [illegible] Rebem [illegible] esposalles den [illegible] magdalena [illegible] filla den Joan Foxas [illegible] — # iiij s

Dit dia Rebem [illegible] esposalles [illegible] Abna magdalena [illegible] — # iiij s

Dillunes a [illegible] Rebem [illegible] esposalles den gabriel [illegible] Caldarer [illegible] filla den sebastia [illegible] — # iiij s

Dit dia Rebem delas esposalles den gabriel [illegible] Abmadona [illegible] — # iiij s

Dit dia Rebem delas esposalles de gabriel piquer pages Abmadona elisabet [illegible] fonch de sebastia [illegible] — # iiij s

Dimarts a [illegible] [illegible] donamlis [illegible] [illegible] [illegible] [illegible] [illegible] [illegible] [illegible] [illegible] [illegible] filla den Joan [illegible] pages de [illegible] de la [illegible] gratis pdeo [illegible] — # 9

Abril 1550

Dimecres a [illegible] Rebem delas esposalles den [illegible] Abna [illegible] [illegible] [illegible] — # vj s

Dit dia Rebem delas esposalles [illegible] [illegible] pages [illegible] de la [illegible] Abmadona eulalia [illegible] [illegible] — # iiij s

Dijous a [illegible] Rebem delas esposalles den baldiri Colomer pages Abna margarida [illegible] filla [illegible] [illegible] pages [illegible] de la parroquia de [illegible] — # iiij s

Divendres a [illegible] Rebem delas esposalles del [illegible] [illegible] [illegible] [illegible] [illegible] filla [illegible] [illegible] [illegible] [illegible] [illegible] — # ij s

Dissapte a [illegible] Rebem delas esposalles den Joan [illegible] pages Abna [illegible] filla [illegible] [illegible] Colomer [illegible] pages [illegible] parroquia [illegible] eulalia [illegible] — # iiij s

Dillunes a [illegible] Rebem delas esposalles den [illegible] Catala sastre Abmadona gabriela [illegible] muller [illegible] fonch den [illegible] [illegible] sastre — # ij s

[illegible] — # ij s

[illegible] Universal [illegible] esposalles en [illegible] mes de Abril 1550 en [illegible] [illegible] [illegible] onze sous [illegible] — viij # x j s

Si Universal [illegible]
[illegible]
[illegible]
Cent sexante [illegible] x mjl

1550 [illegible]

Rebudes de [illegible]
[illegible]
[illegible]
[illegible]
1550 [illegible]

De la torra — [illegible] mj ℓ

Pages — [illegible] mj ℓ

Garcia — [illegible] mj ℓ

Cirera — [illegible] mj ℓ

De boreu — [illegible] mj ℓ

[illegible] ℓ

Lubera — Disapte a nj [illegible] sposelles de [illegible] Lubera [illegible] ab na Bartomena filla de [illegible] ... f mij q

Canals — Dit dia rebem [illegible] sposelles de Joanna Canals [illegible] ab na Pansa [illegible] filla de [illegible] f mij q

Mojaner — Dit dia rebem [illegible] sposelles de Joan [illegible] ab na Bartomena Solanes [illegible] filla de Bartomeu Solanes [illegible] f mij q

Oliver — Dit dia rebem [illegible] sposelles de [illegible] ab na [illegible] filla de [illegible] f mij q

Julia — Disius a v rebem [illegible] Julia [illegible] ab na Joana [illegible] muller [illegible] f mij q

palantordera — Dimarts a vij rebem [illegible] de [illegible] pere [illegible] de donar exencia [illegible] les sposelles [illegible] f vij q

Rock — Dit dia rebem [illegible] sposelles de Bartomeu [illegible] ab na Catalina [illegible] filla de Bartomeu [illegible] f mij q

vj f xij q

Bruch — Dit dia rebem [illegible] sposelles de [illegible] filla de [illegible] f xij q

Boixados — Dijous a viij [illegible] de [illegible] f mij q

Barcelo — Disapte a x rebem [illegible] sposelles de Antoni Barcelo [illegible] f mij q

Trilla — [illegible] f ij q

Delmas — [illegible] f mij q

De mont rossoyes — [illegible] f xij q

Sans — Dimarts a [illegible] sposelles [illegible] Joana [illegible] f mij q

ij f x q

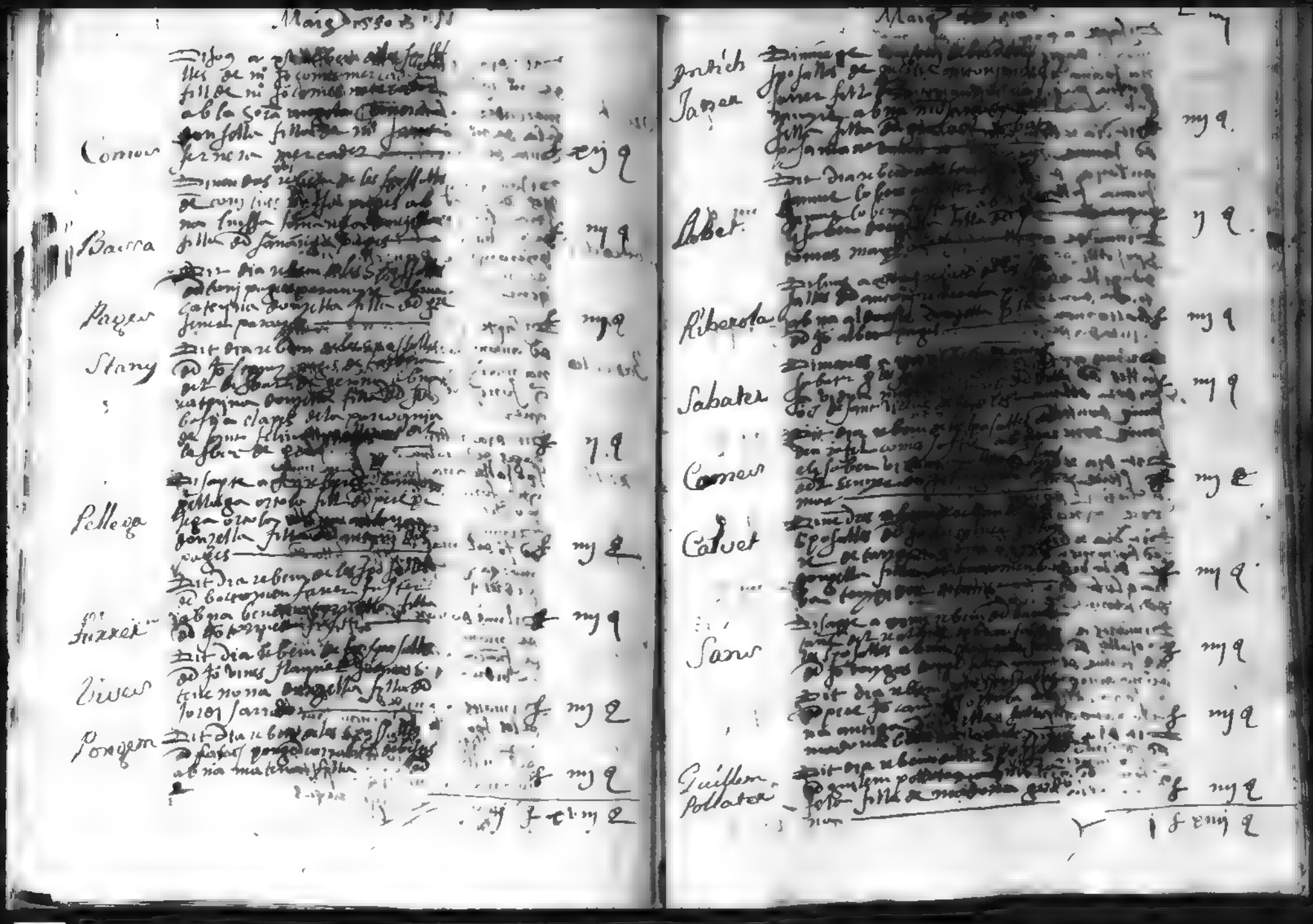

Marg[illegible]

Monso — Dissapte a [illegible] rebem de [illegible] monso pages [illegible] na Joana [illegible] filla de [illegible] pages [illegible] — f iiij q

Matosses — Dit dia rebem de les sposalles de Jaume [illegible] de [illegible] Joana filla [illegible] — f iiij q

Deblanes — Dimunge a [illegible] rebem de les sposalles de [illegible] Deblanes donzella [illegible] filla de [illegible] Bottomen [illegible] de Barcelona — f iiij q

Berdoles — Dilluns a [illegible] rebem de les sposalles de [illegible] Berdoles [illegible] Joan [illegible] — f iiij q

Puig — Dit dia rebem de les sposalles de [illegible] Puig [illegible] Isabel donzella filla de [illegible] — f ij q

Valcorba — Dit dia rebem de les sposalles de Bottomen Valcorba [illegible] de la vila de [illegible] Isabel donzella filla de Jaume [illegible] — f iiij q

Fariol — Dimarts a [illegible] rebem de les sposalles de [illegible] de [illegible] Joan [illegible] — f ij q

Simon — Dit dia rebem de les sposalles de [illegible] — f iiij q

ij f viij q

Marg[illegible]

Rikes — Dit dia rebem de les sposalles de [illegible] pages [illegible] — f iiij q

Pont — Dissapte a [illegible] rebem de les sposalles de [illegible] Joan [illegible] — f iiij q

Coll — Dimunge a [illegible] rebem de les sposalles de [illegible] pages [illegible] — f iiij q

Molarcesa — Dit dia rebem de les sposalles de [illegible] Joan [illegible] filla de [illegible] — f iiij q

Sala — Dit dia rebem de les sposalles de [illegible] — f iiij q

Nicolau — Dit dia rebem de les sposalles de [illegible] — f iiij q

Bartra — Dit dia rebem de les sposalles de [illegible] pages — f iiij q

Jerma — Dit dia rebem de les sposalles de [illegible] Jerma [illegible] filla de [illegible] — f iiij q

j f cij q

Marca

Costa

Almenara

Lana

Tarafa

Jener

Tarafa

Gener

Camp

Farga

Universal [illegible] de [illegible] de mayo 1550 [illegible]

Junio [illegible]

Campaña — Dit dia rebeu [illegible] de [illegible] [illegible] abna Joana [illegible] de [illegible] — f iij q

Jumenach — Dimarts a [illegible] de Francesch [illegible] [illegible] filla [illegible] — f iij q

Garber — Dimecres a [illegible] de Jaume [illegible] [illegible] — f iij q

Patit — Dit dia rebeu [illegible] Joan Patit [illegible] Joan a bna [illegible] — f iij q

de la Roca — Dijous a [illegible] de Guillem de la Roca [illegible] — f iij q

Cysti — Dissapte a [illegible] de Ramon Cysti [illegible] abna [illegible] — f iij q

Dit dia rebeu [illegible] Martinez [illegible] abna [illegible]

Civill — Dit dia rebeu [illegible] Cybill [illegible] abna [illegible] Martinez [illegible] — f iij q

Guerau — Dimecres a [illegible] de [illegible] abna Florentina [illegible] — f iij q

1 f xij q

Junio [illegible]

Planti — Dilluns [illegible] — f vij q

Cartellar — Dit dia rebeu [illegible] — f iij q

Francesch — Dit dia rebeu [illegible] — f iij q

Botin — Dimarts a [illegible] abna Barbara [illegible] — f iij q

de Roya — [illegible] — f iij q

Arades — Dit dia rebeu [illegible] abna Joana [illegible] — f iij q

Pasol — Dimecres a [illegible] — f iij q

Pere — Dissapte [illegible] — f iij q

1 f xvj q

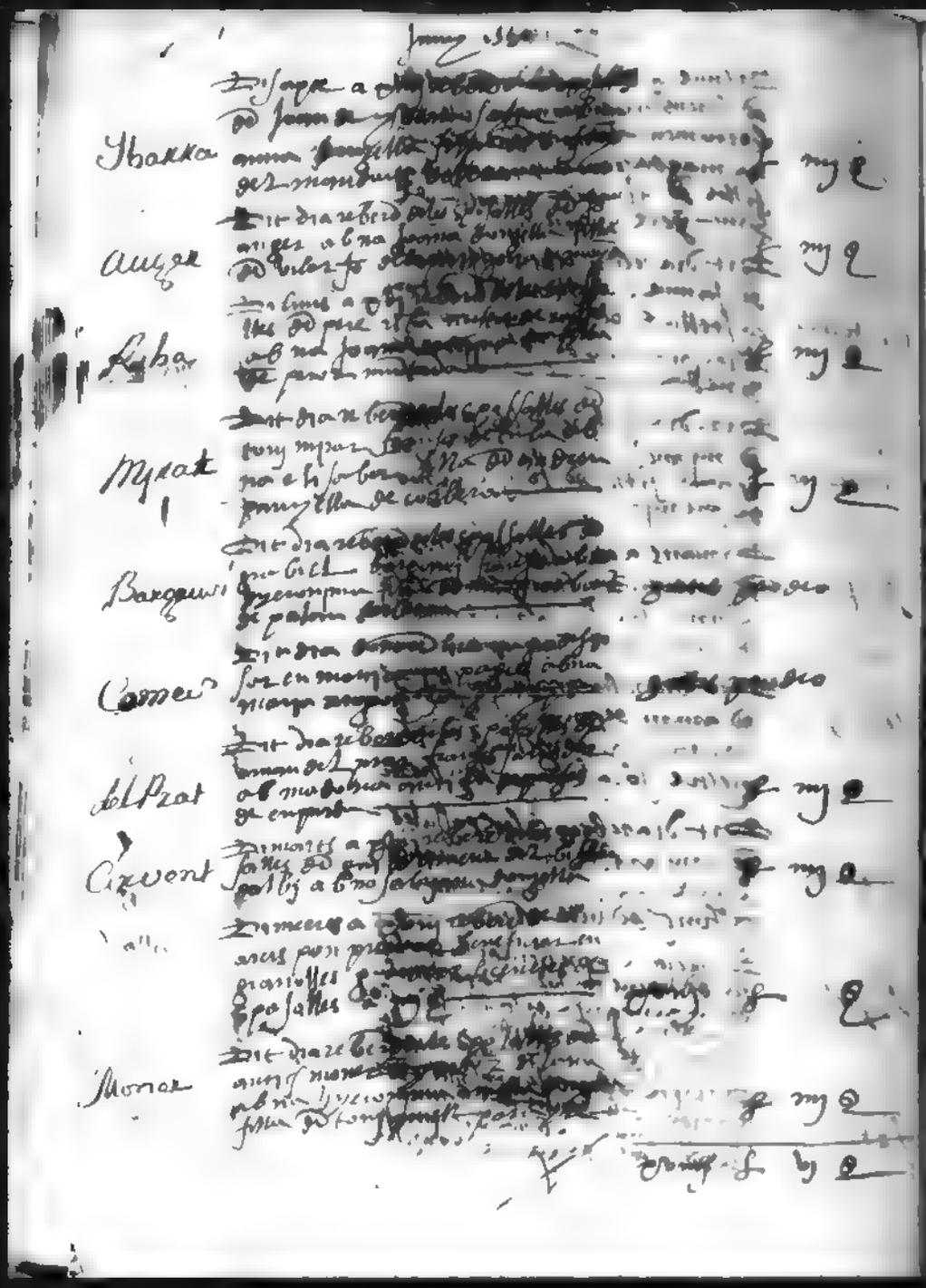

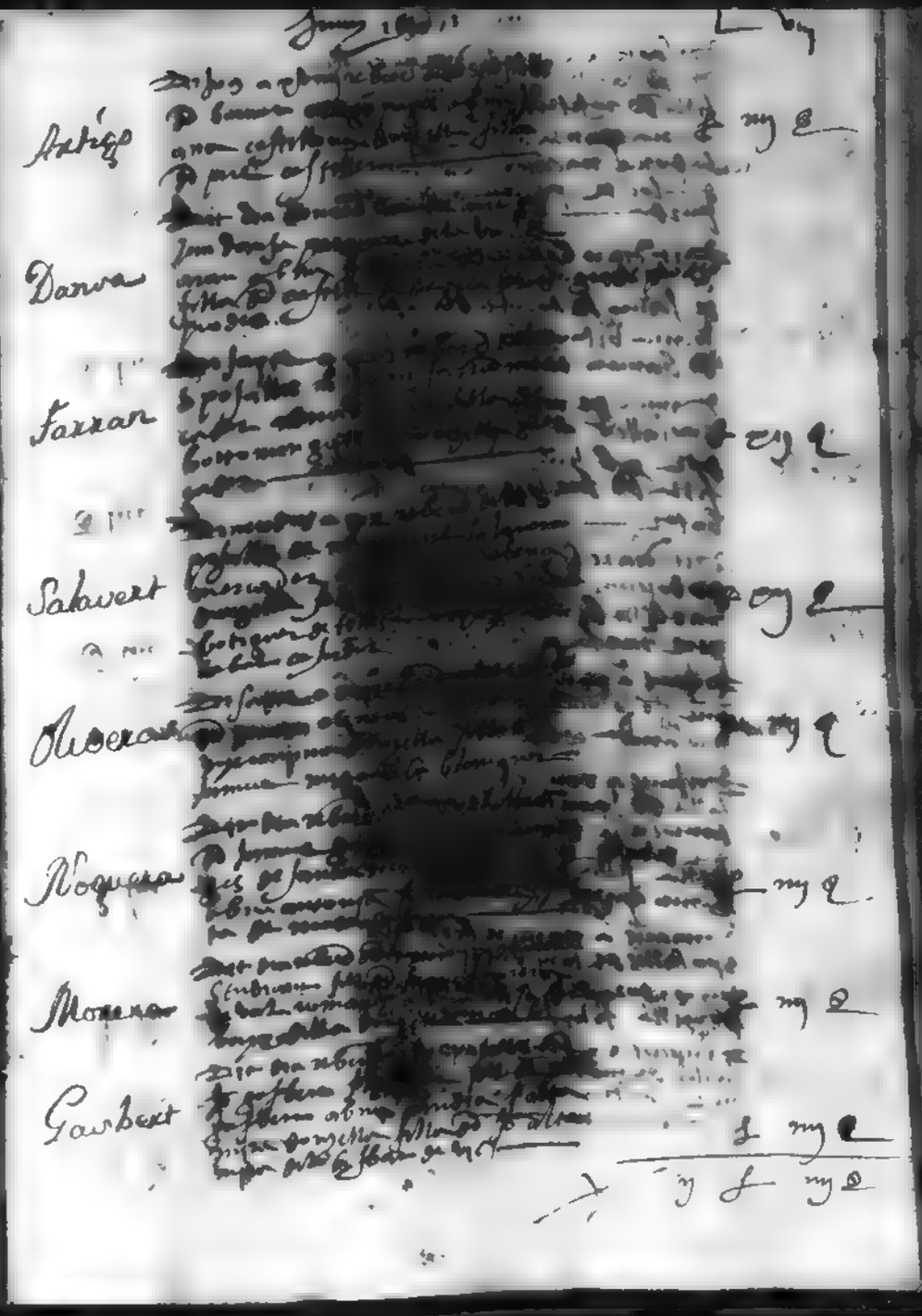

Junij 1[illegible]

Ybarra — Dijsapte a [illegible] ... mij ℓ

Auger — Dit dia rebeu [illegible] ... mij ℓ

Ribas — [illegible] ... mij ℓ

Myrat — Dit dia rebeu [illegible] ... mij ℓ

Barguers — Dit dia rebeu [illegible] ... [illegible]

Comes — Dit dia [illegible] ... [illegible]

del Prat — Dit dia rebeu [illegible] ... mij ℓ

Cervent — Dimarts a [illegible] ... mij ℓ

[illegible] — Dimecres a [illegible] ... ℓ

Monar — Dit dia rebeu [illegible] ... mij ℓ

[illegible] ℓ vj ℓ

Junij 1[illegible]

Artigo — Dijous a [illegible] ... mij ℓ

Danva — [illegible]

Farran — [illegible] ... vij ℓ

Salavert — [illegible] ... vij ℓ

Oliveras — [illegible] ... mij ℓ

Noguera — [illegible] ... mij ℓ

Moreno — [illegible] ... mij ℓ

Gaubert — [illegible] ... ℓ mij ℓ

[illegible] ℓ mij ℓ

Juny 1560

Cuaraxuan — [illegible] — mj q

Formosa — [illegible] — mj q

Gicla — [illegible] — mj q

Vila — [illegible] — mj q

Colombart — [illegible]

Francés — [illegible] — mj q

Puig — [illegible] — mj q

Puigginer — [illegible] — mj q

1 f — bij q

Juny 1559

Oliver — [illegible] — mj q

Bravo — [illegible] — mj q

Cava — [illegible] — mj q

Martorell — [illegible] — mj q

Purtuguer — [illegible] — mj q

[illegible] — q

[illegible] — vij

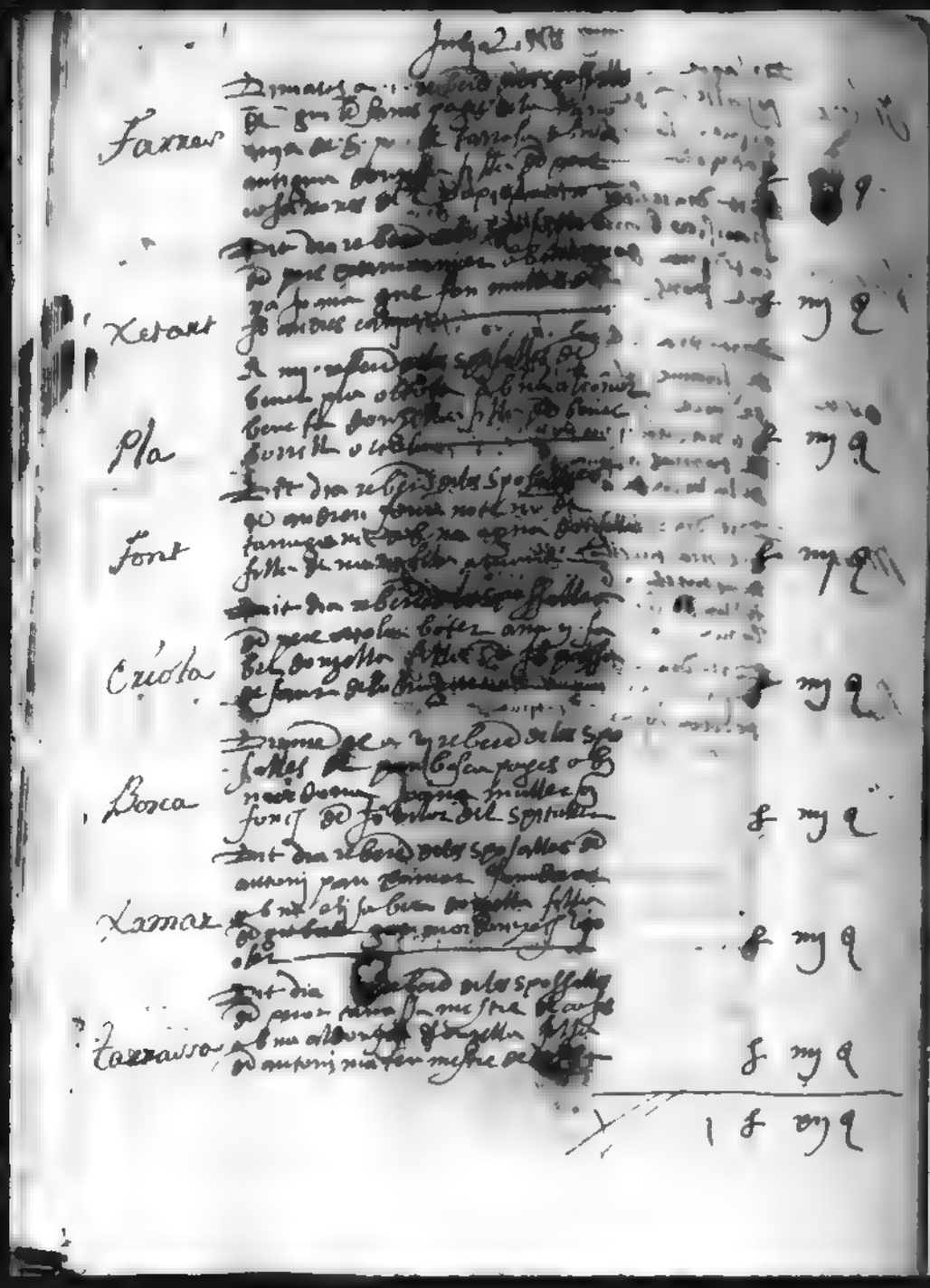
Farrer
Xetart
Pla
Font
Criola
Borca
Xamar
Tarrasso

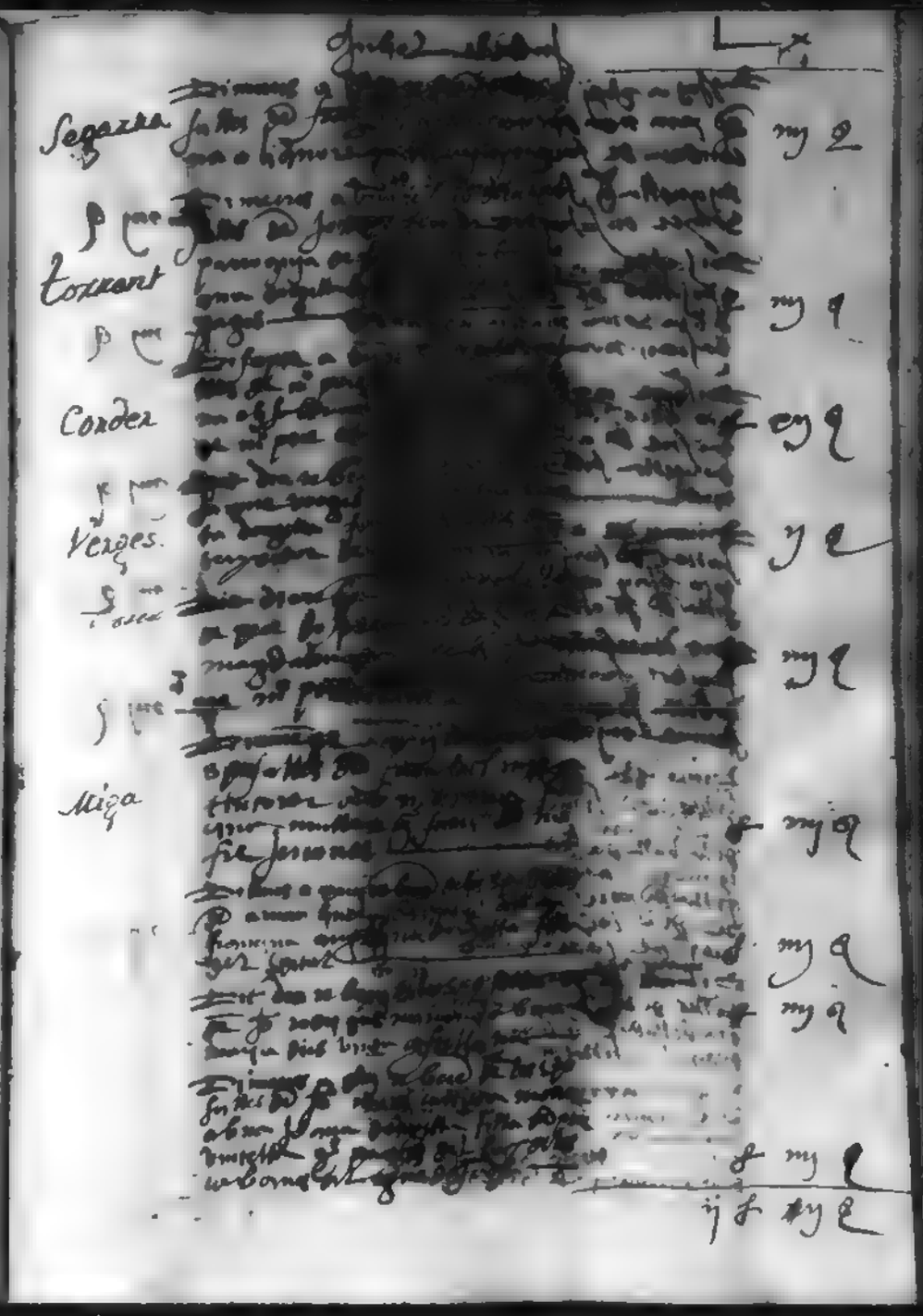
Segarra
Torrent
Corder
Verges
Miga

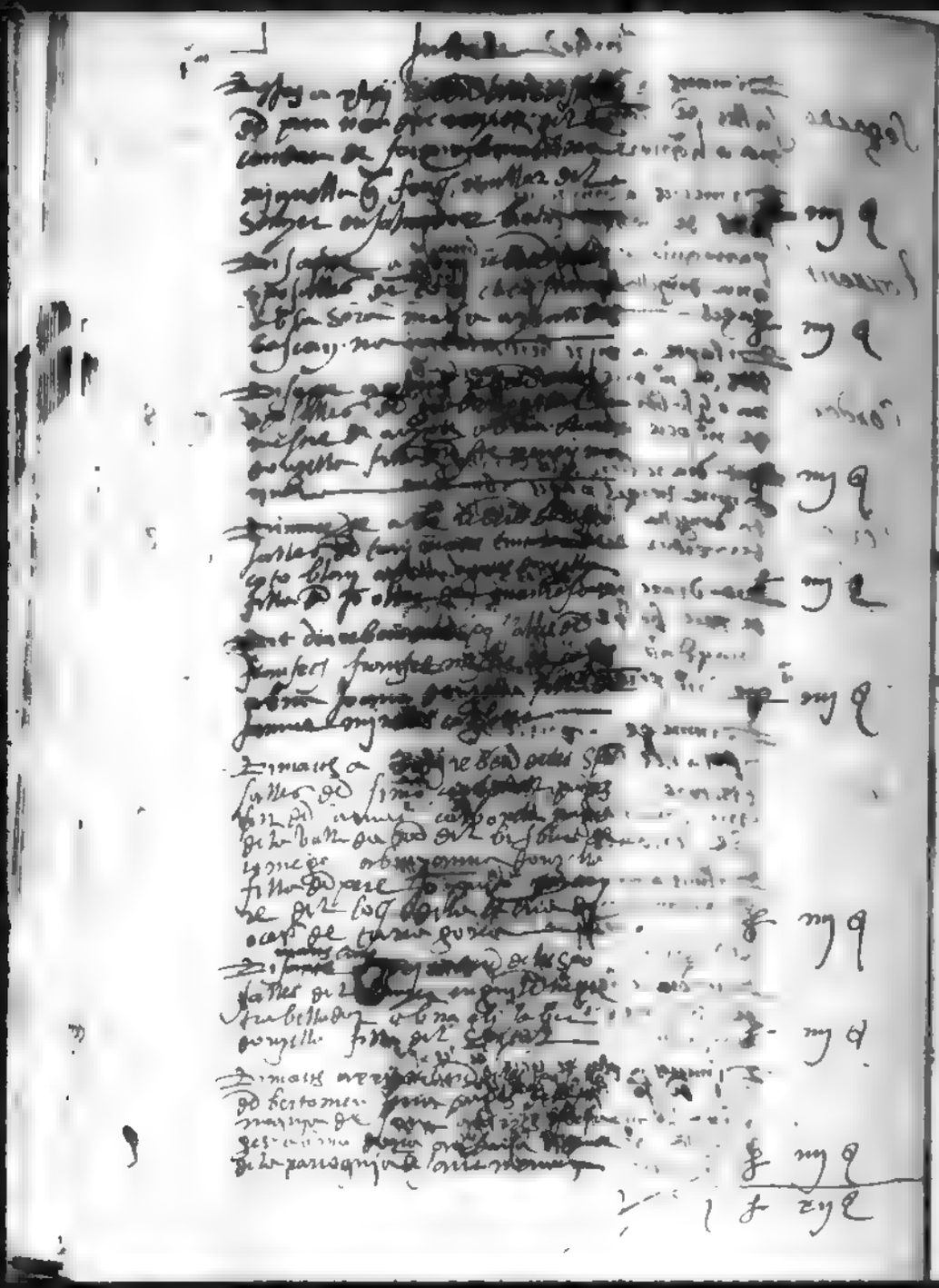

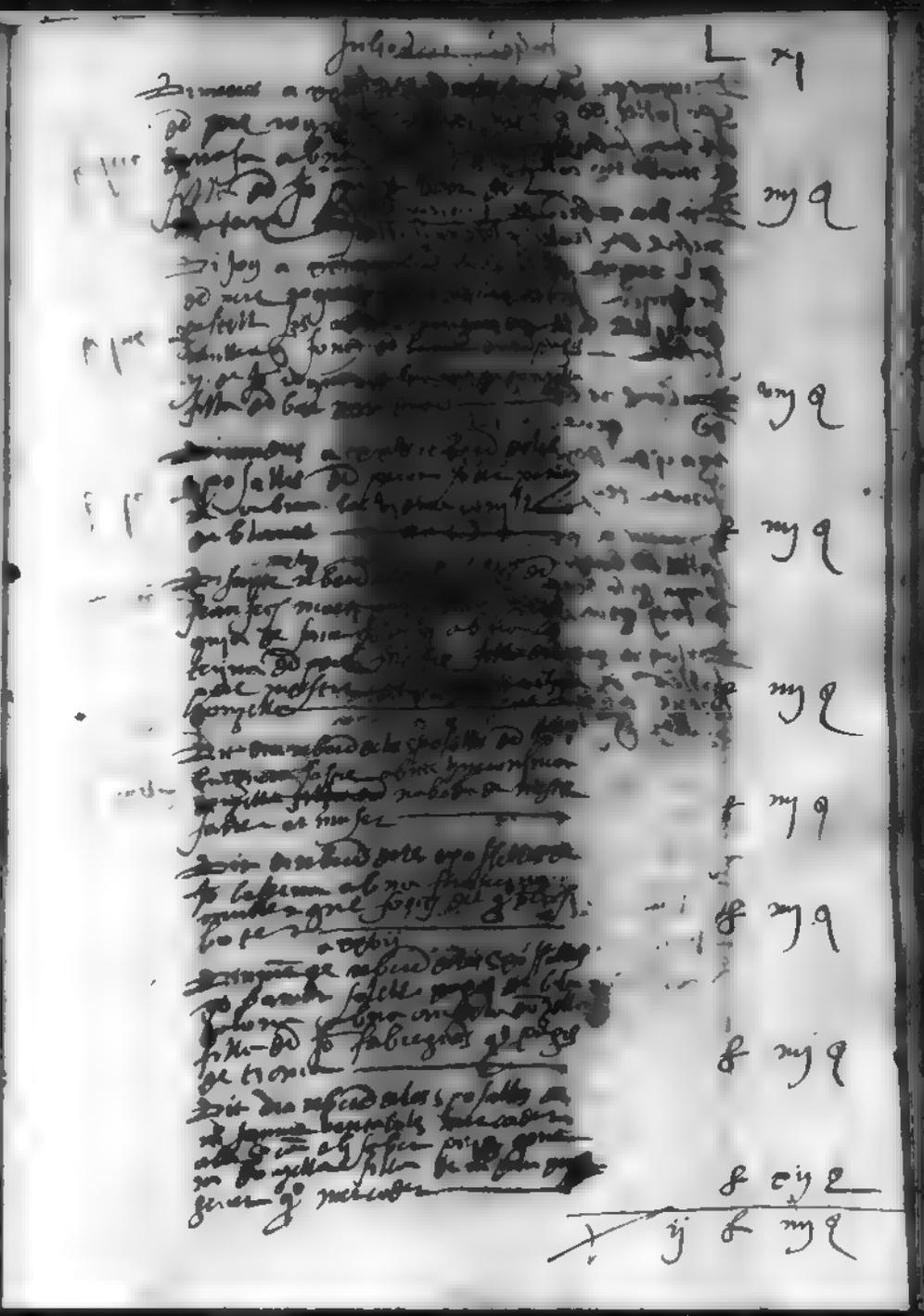

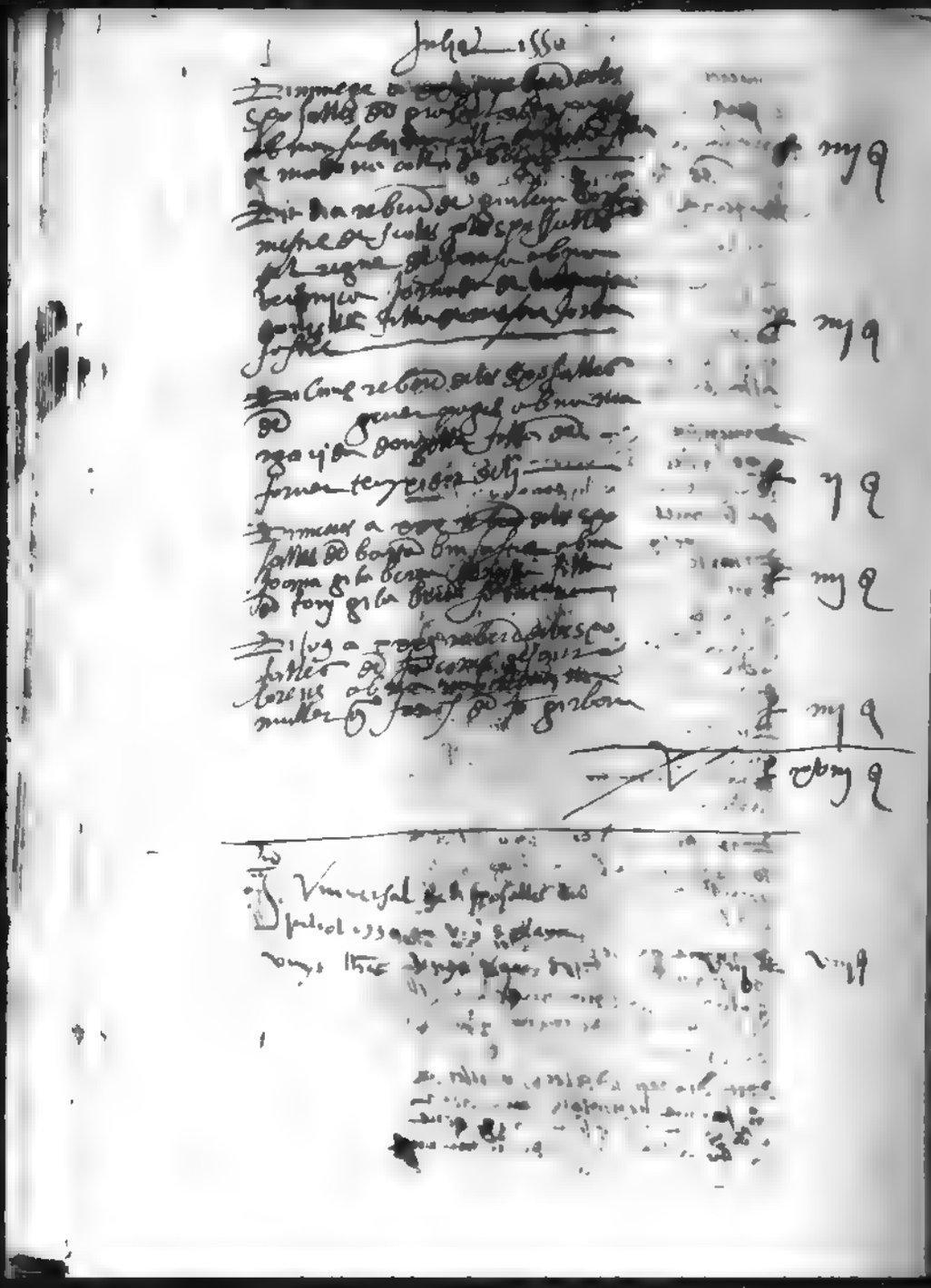

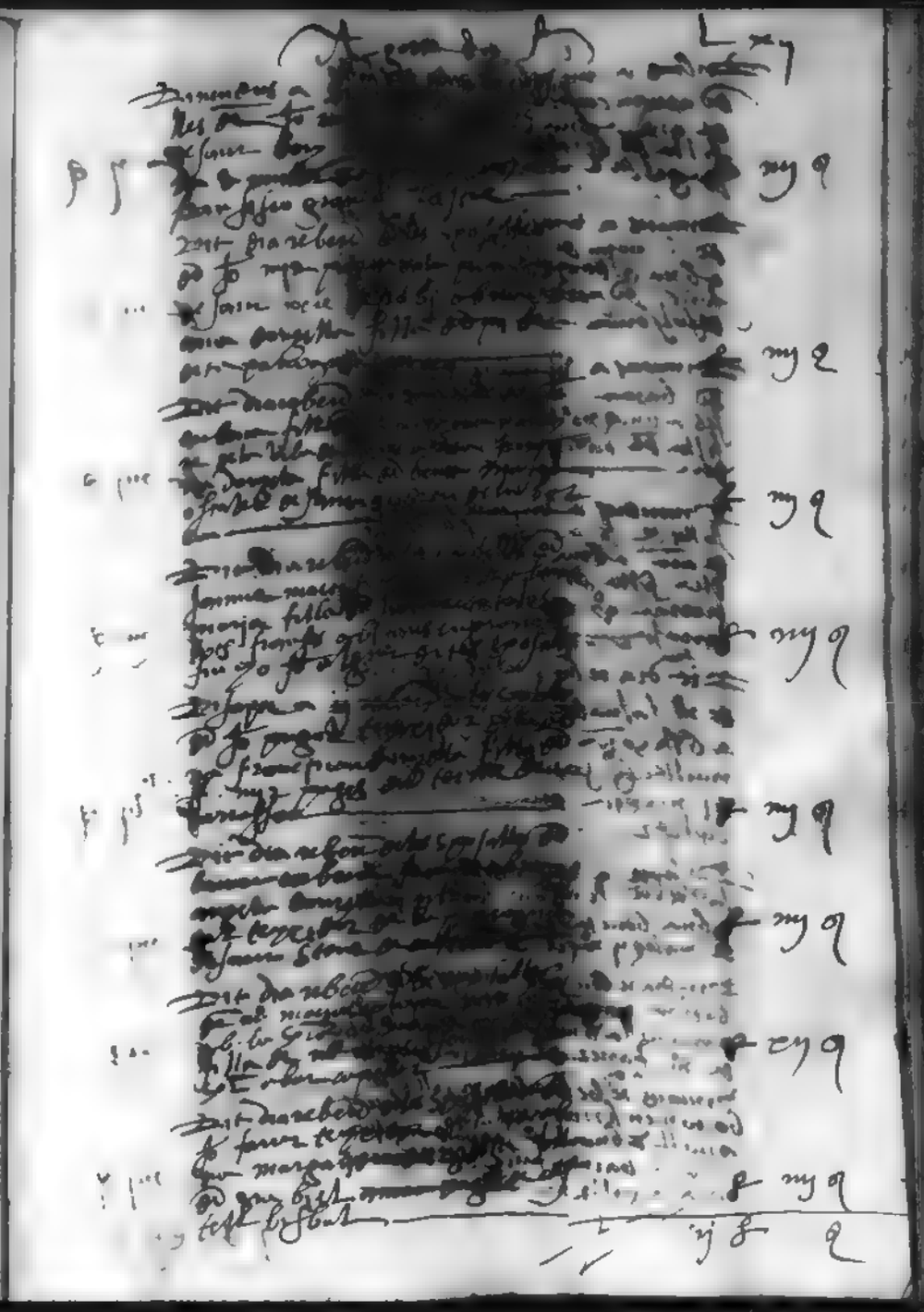

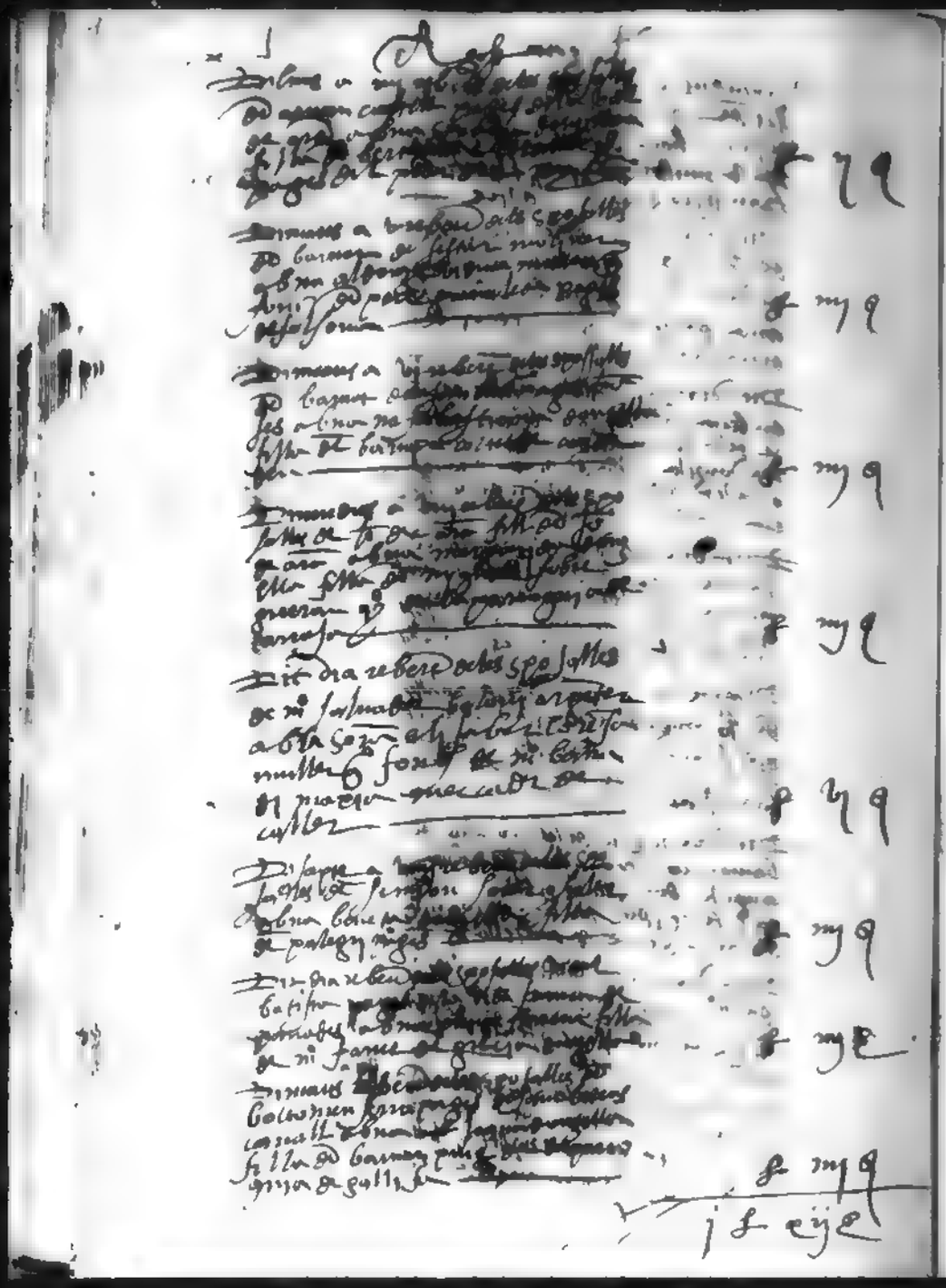

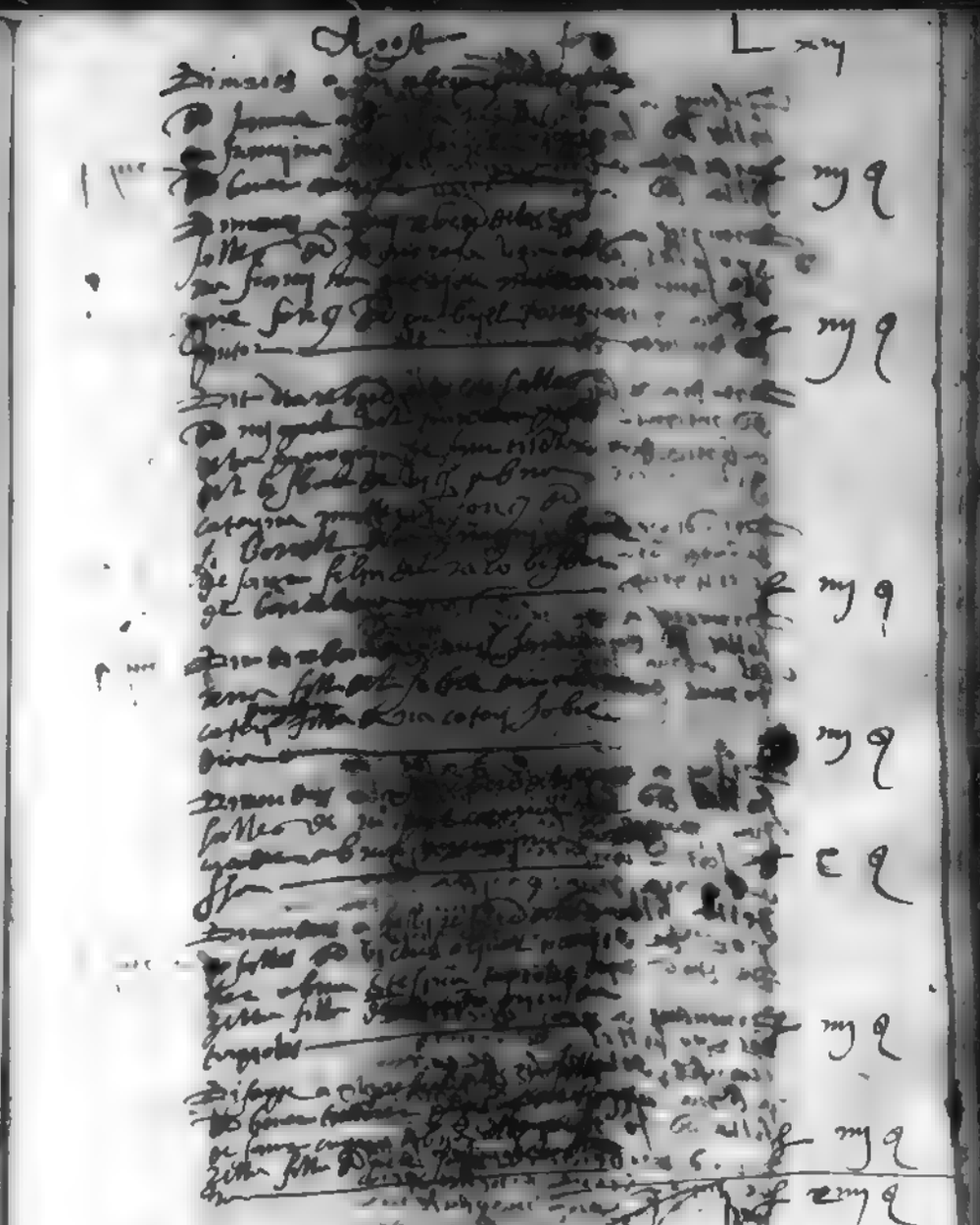

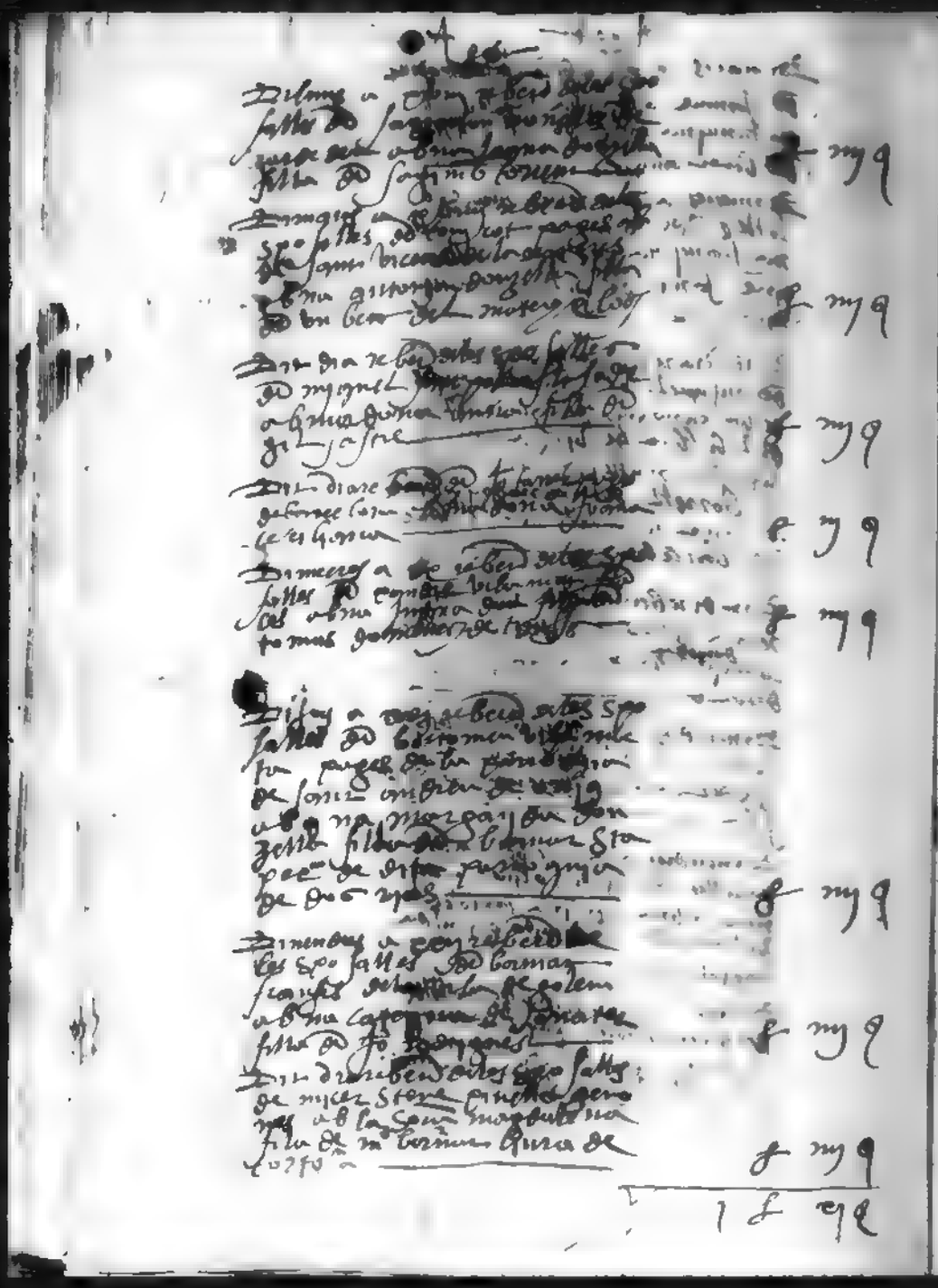

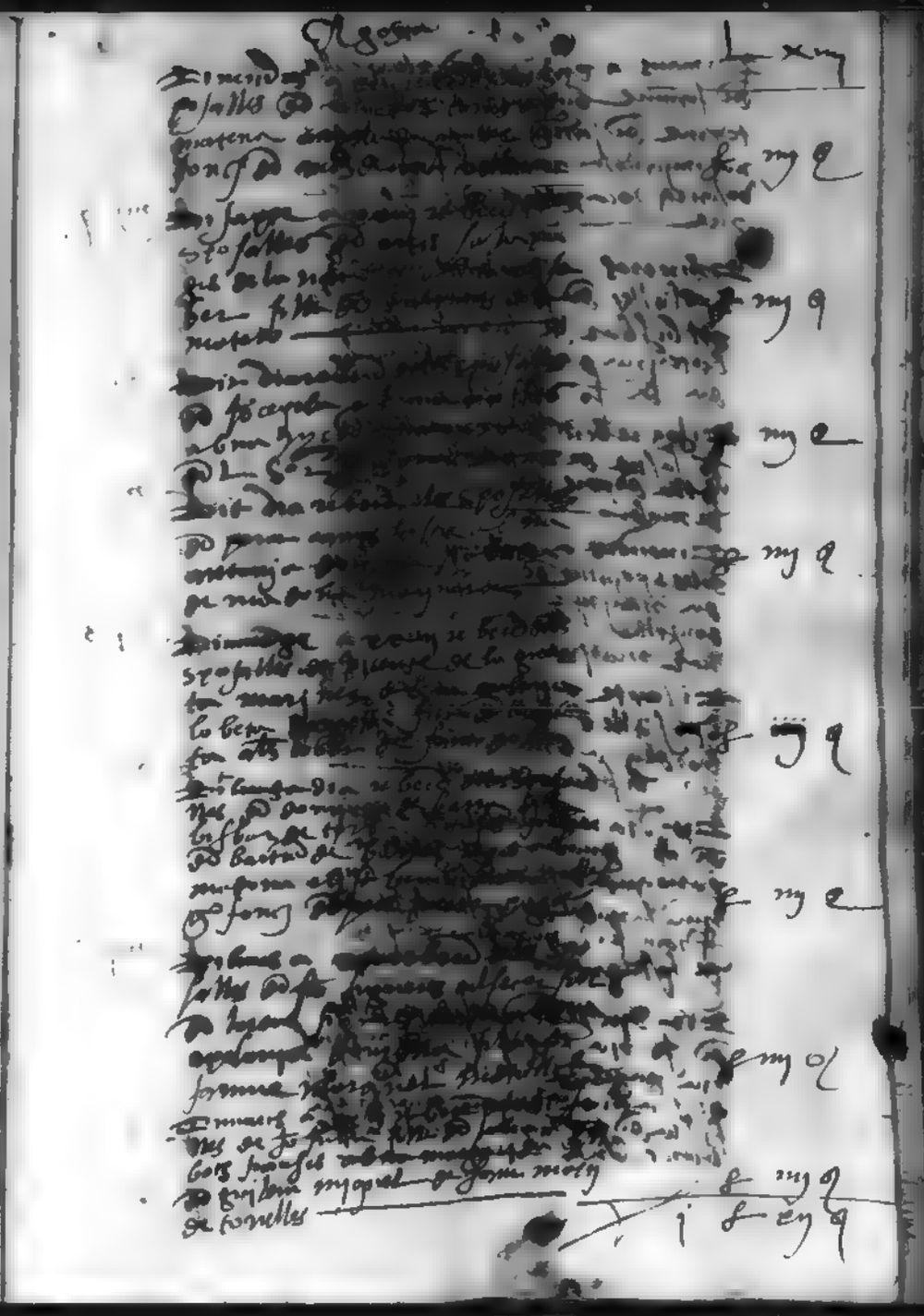

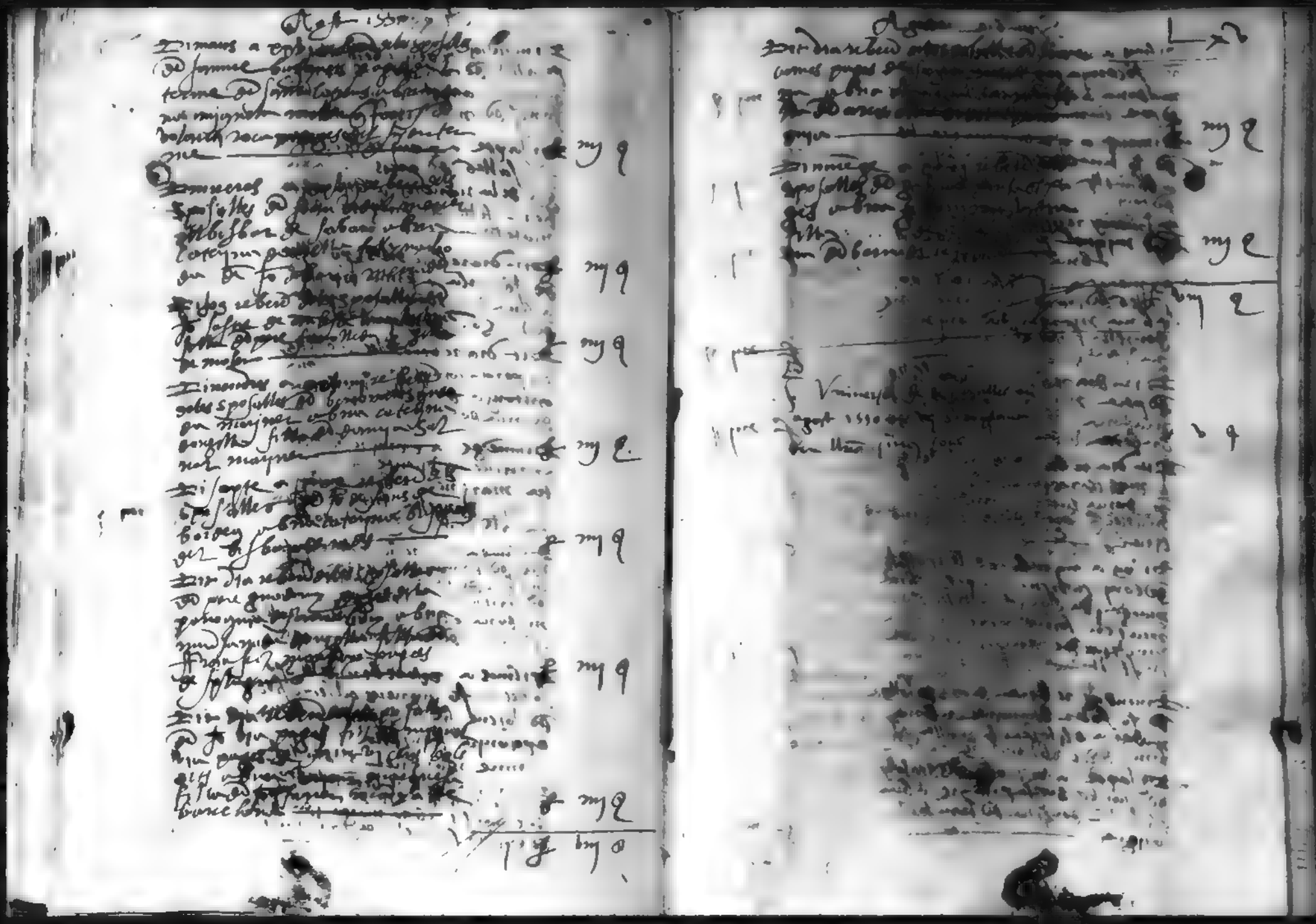

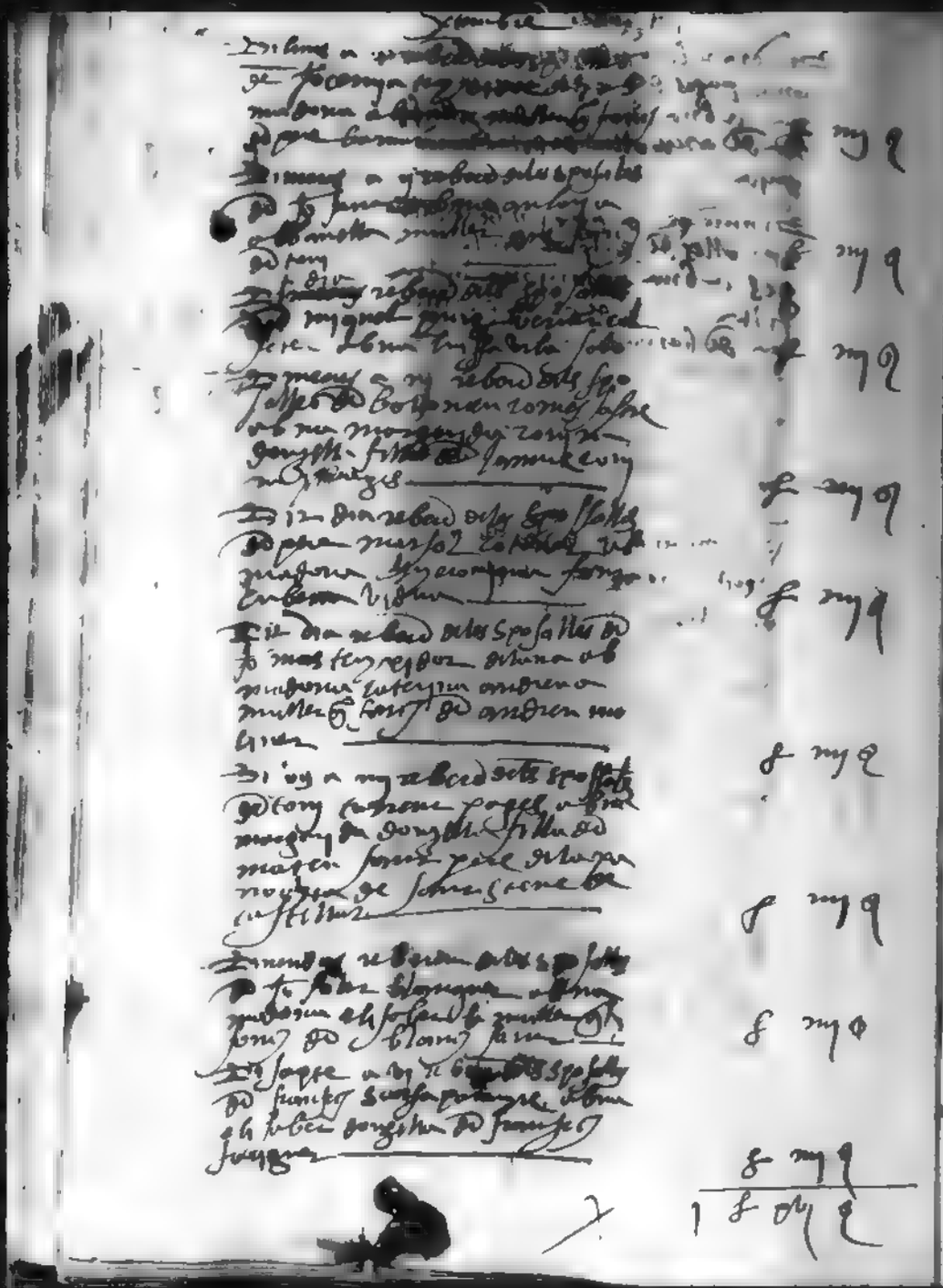

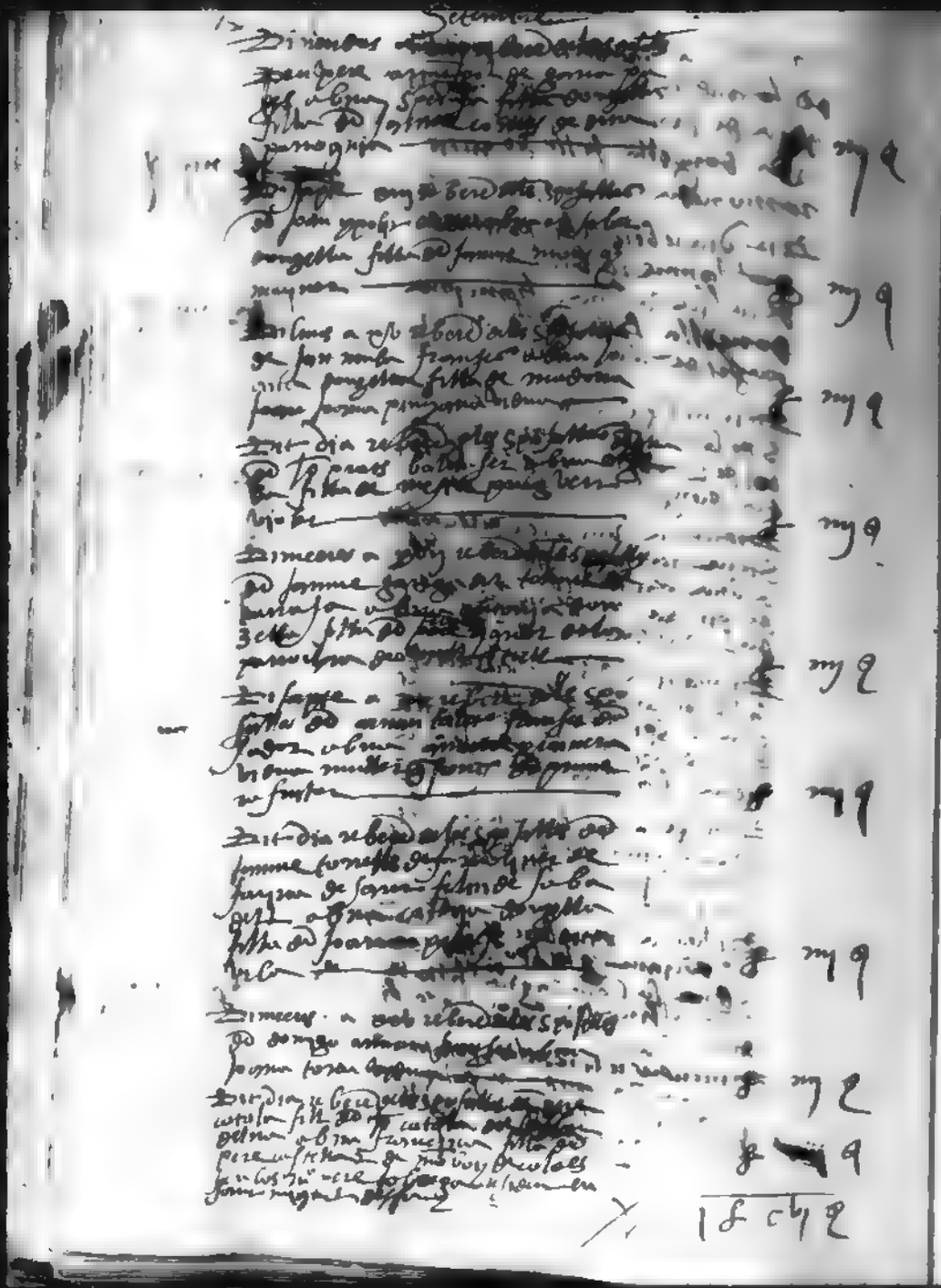

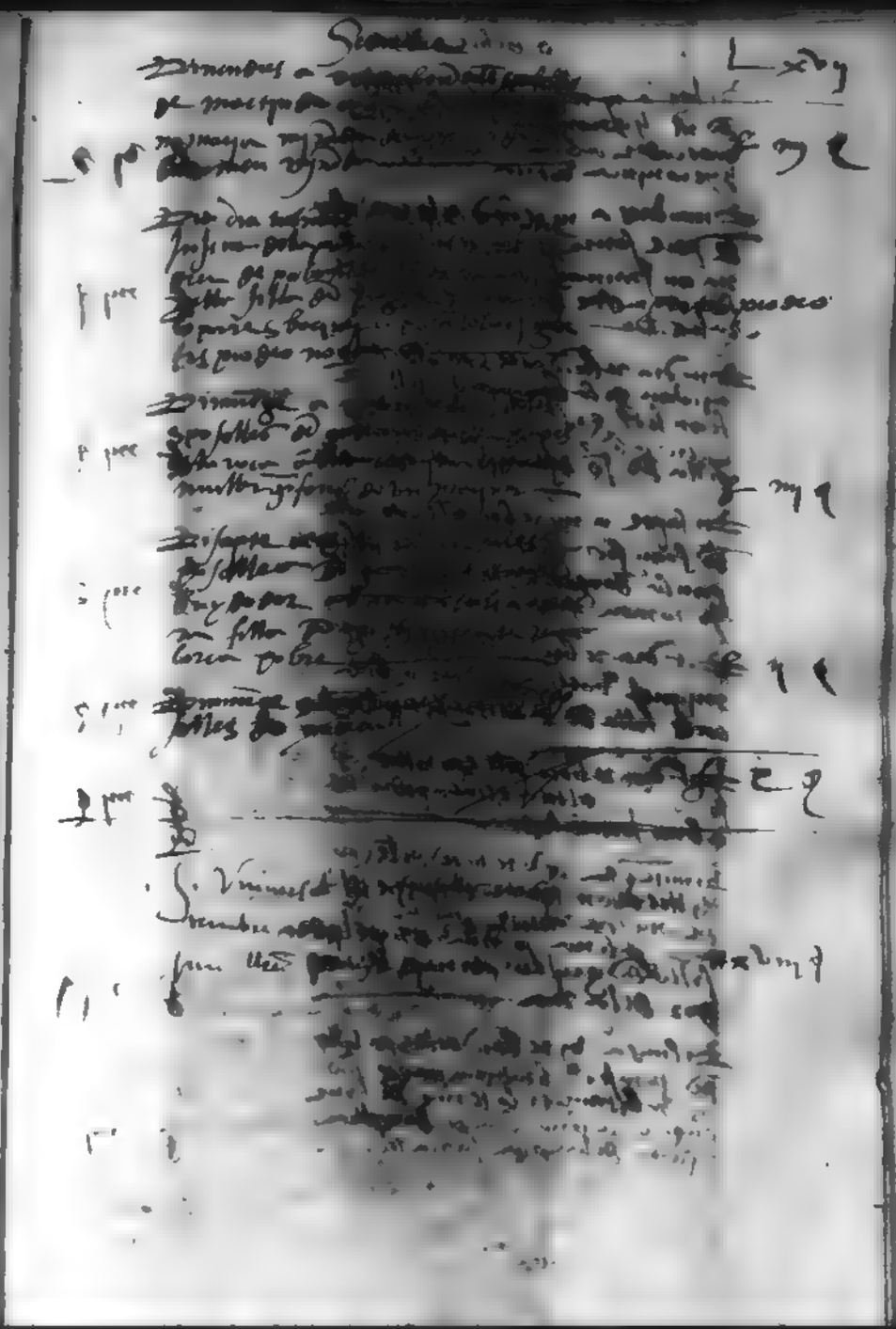

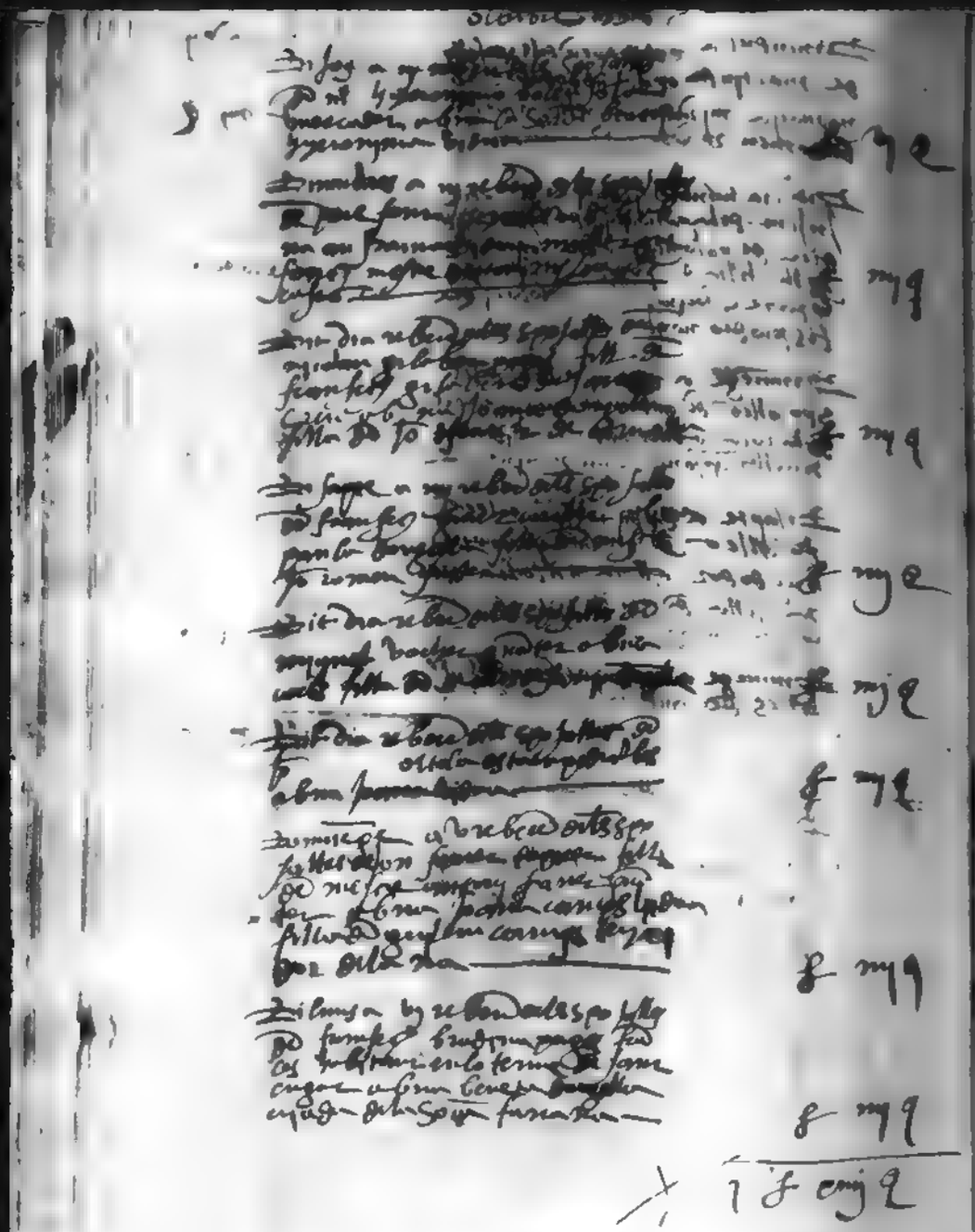

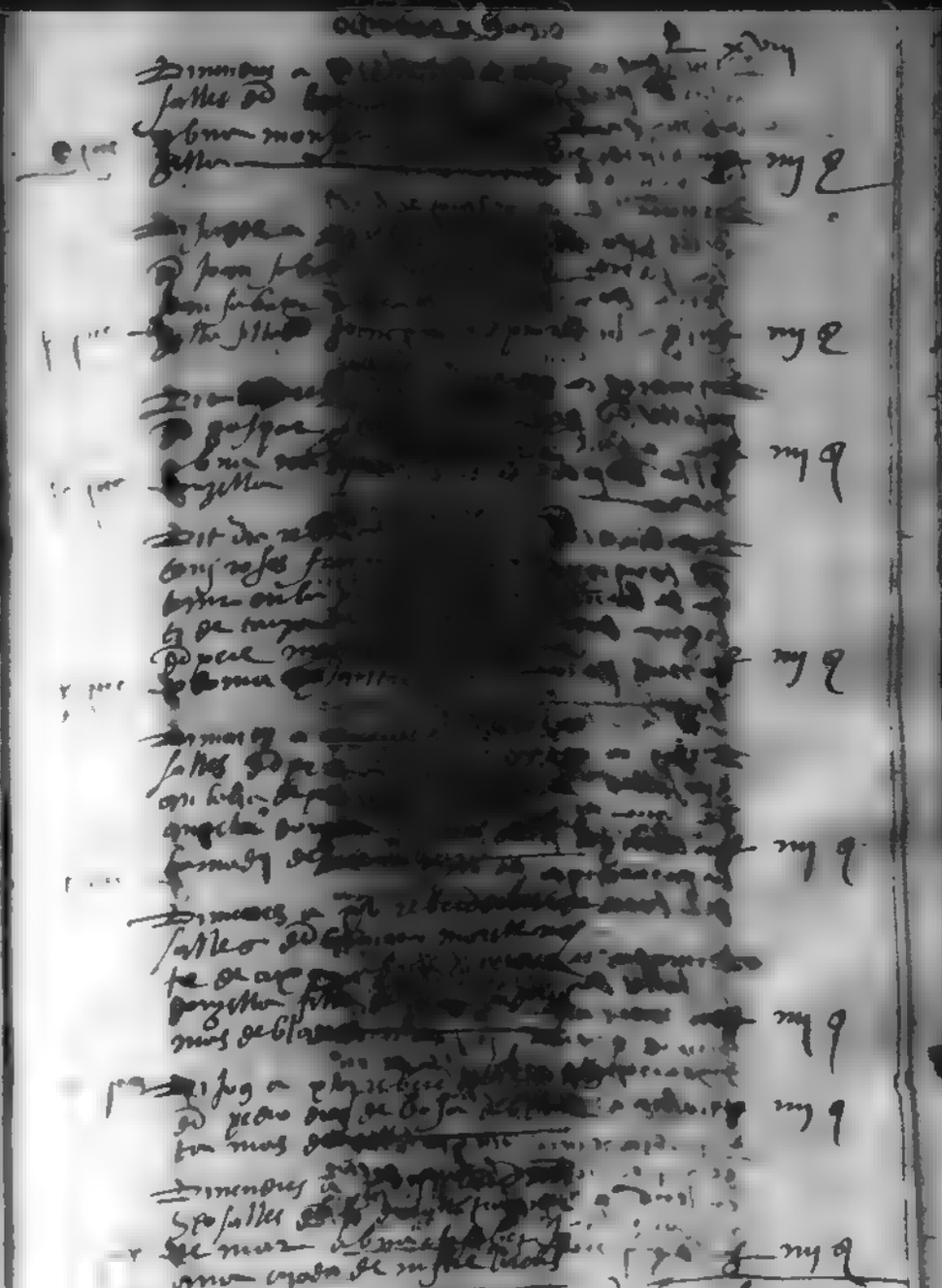

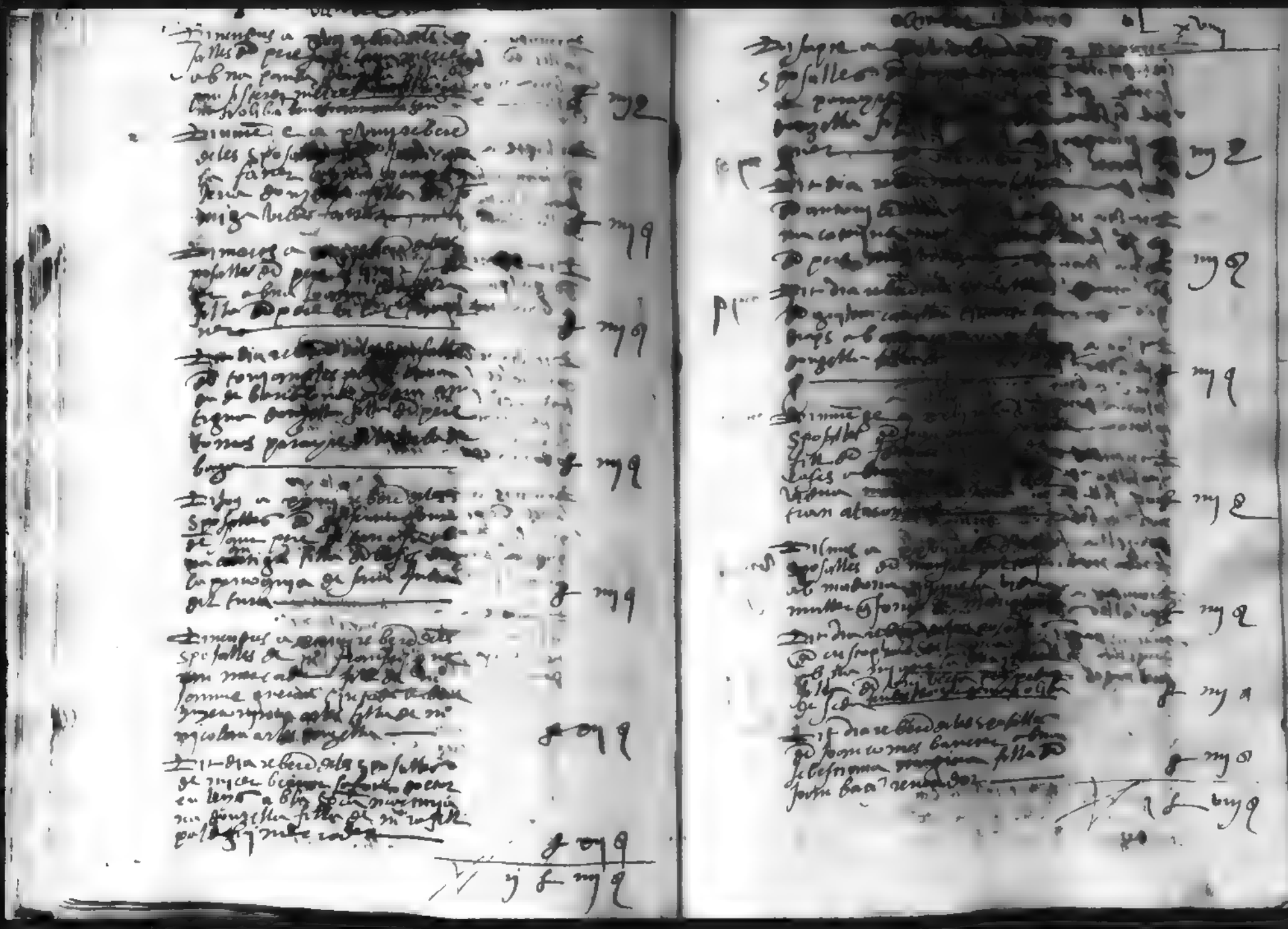

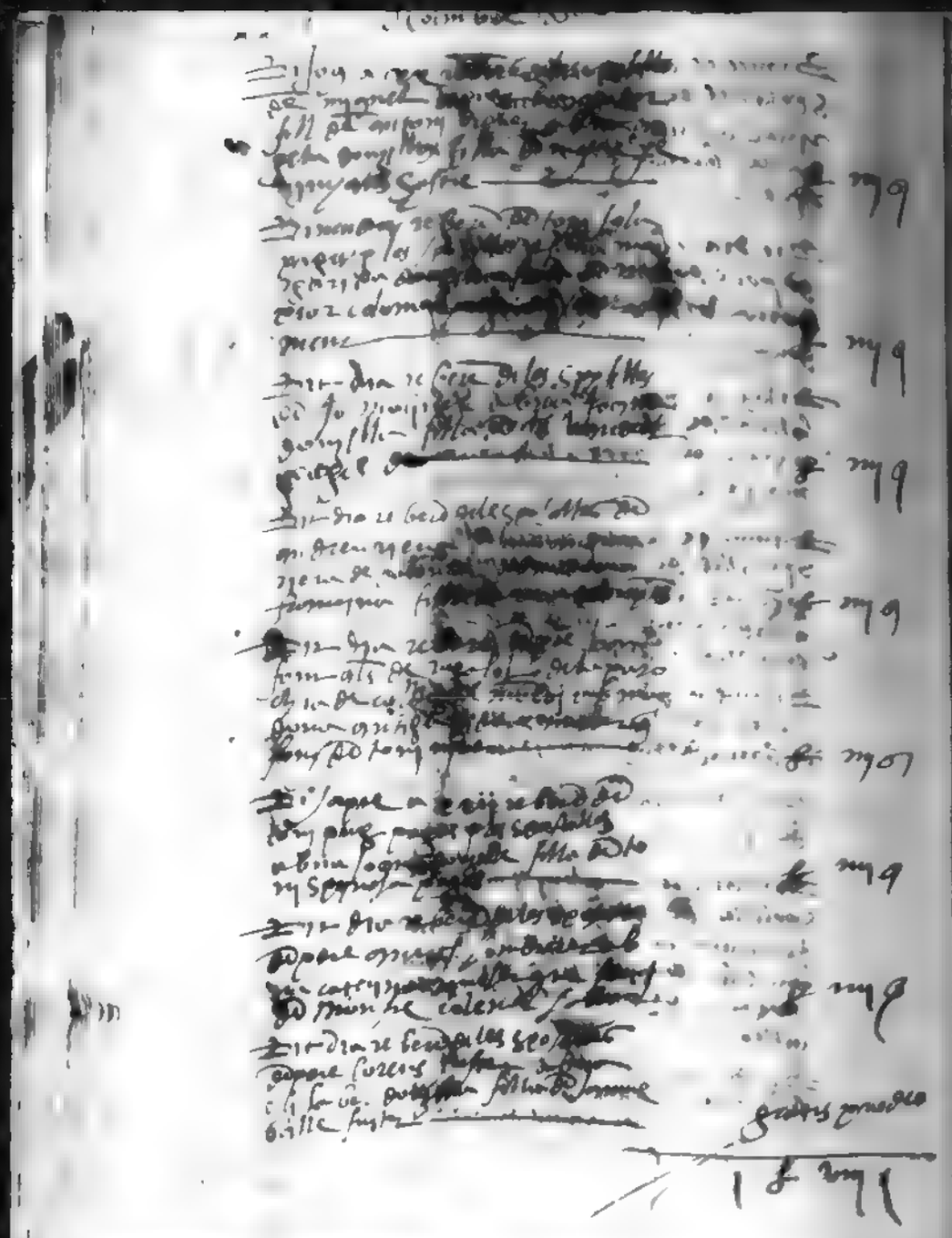

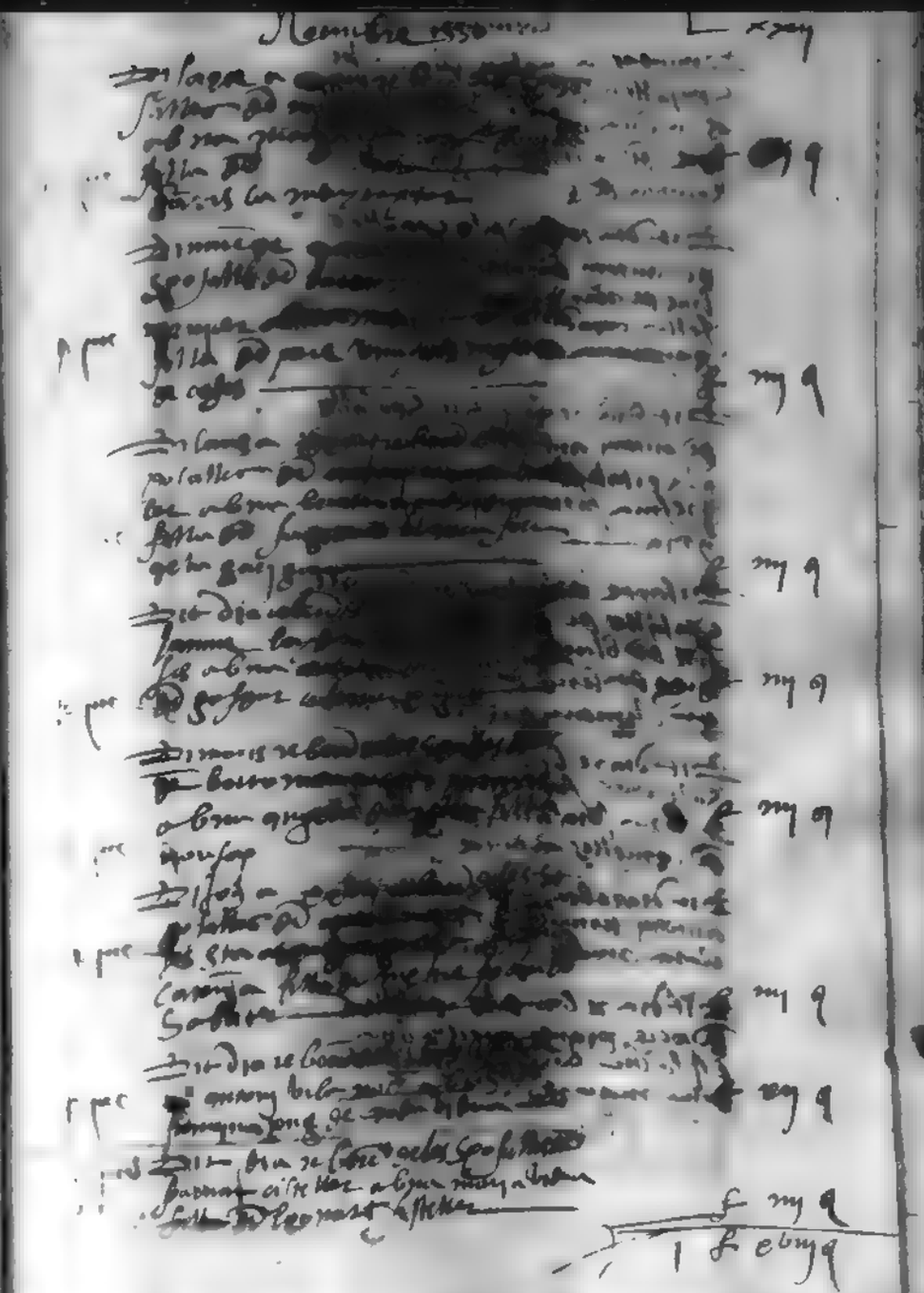

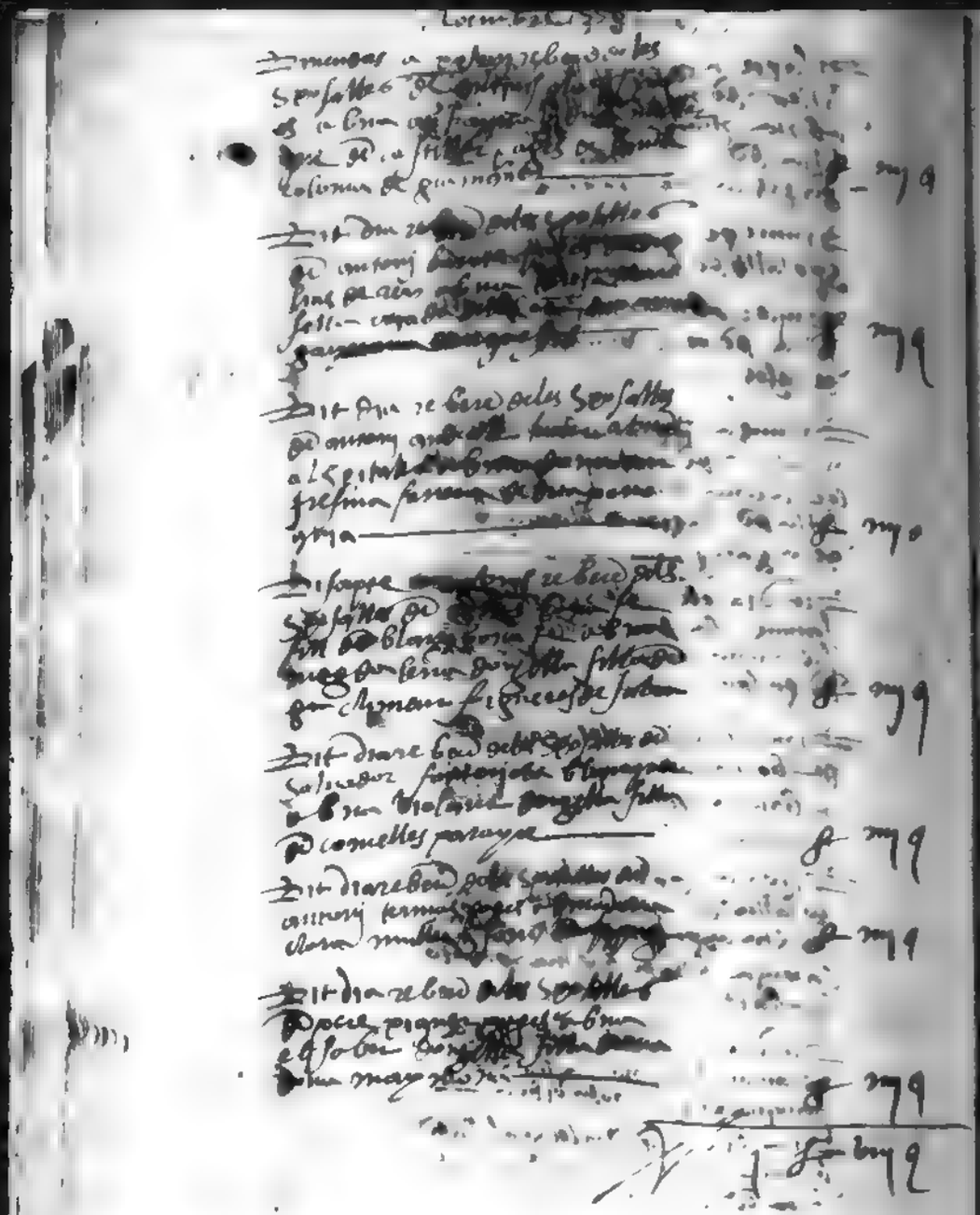

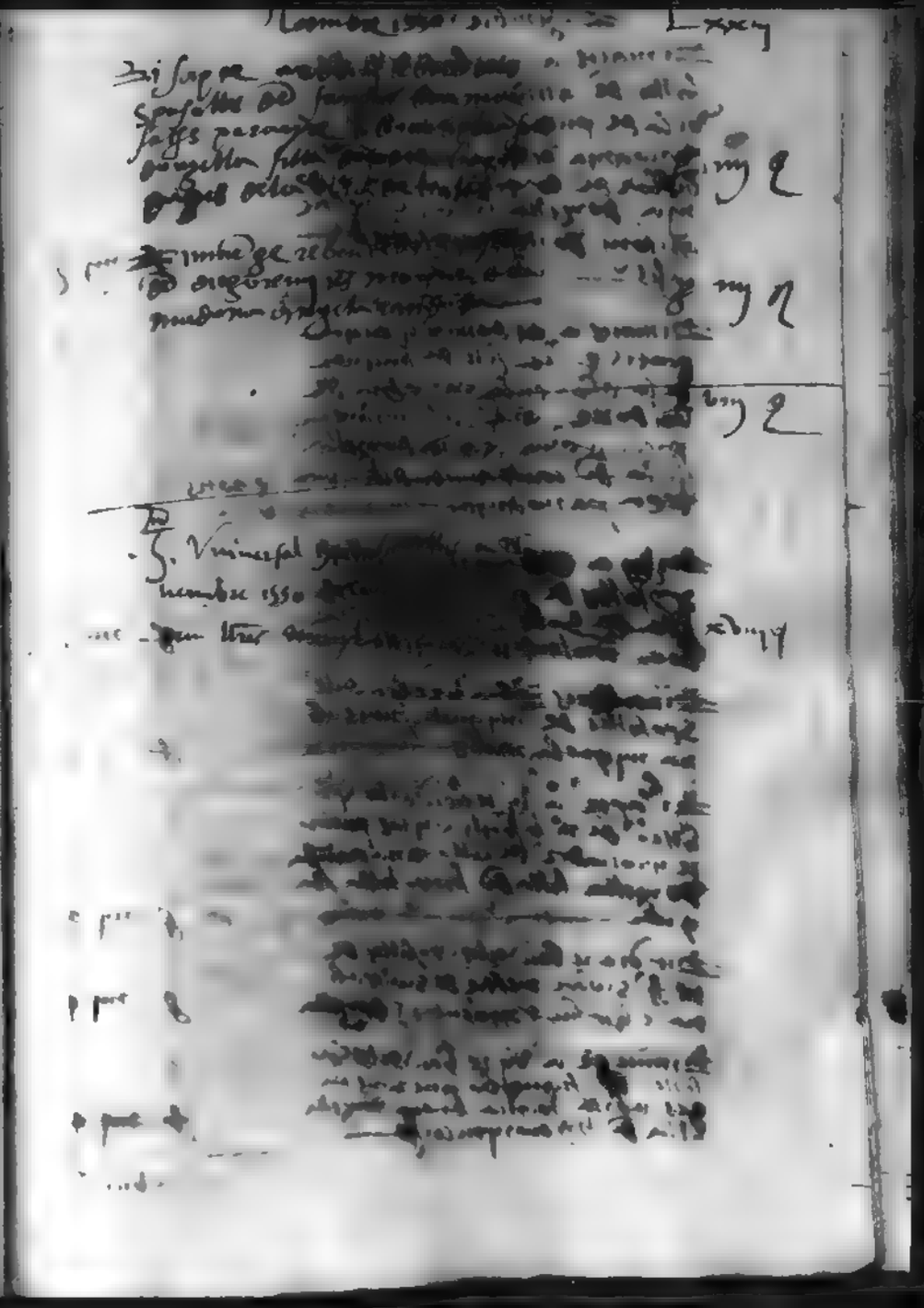

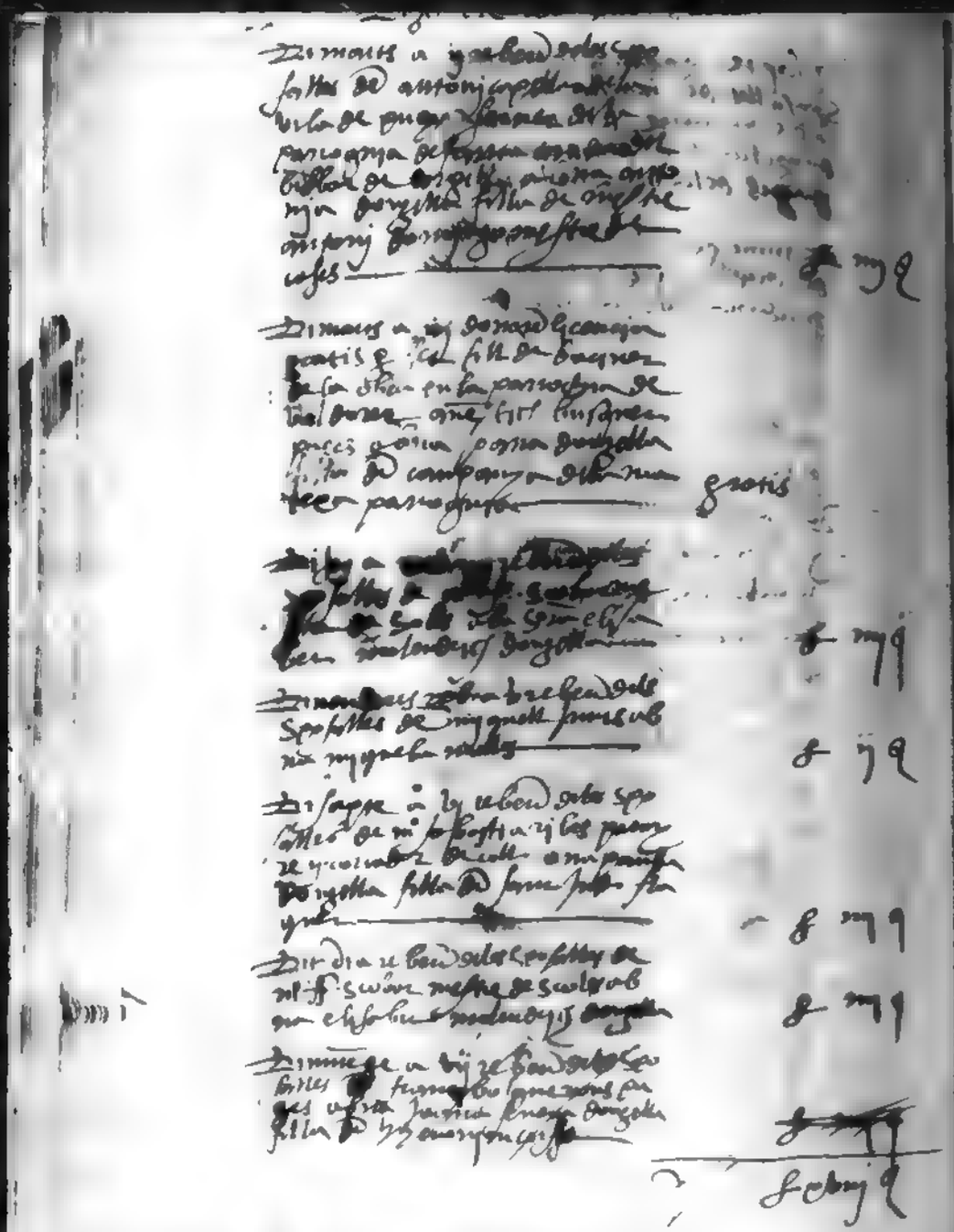

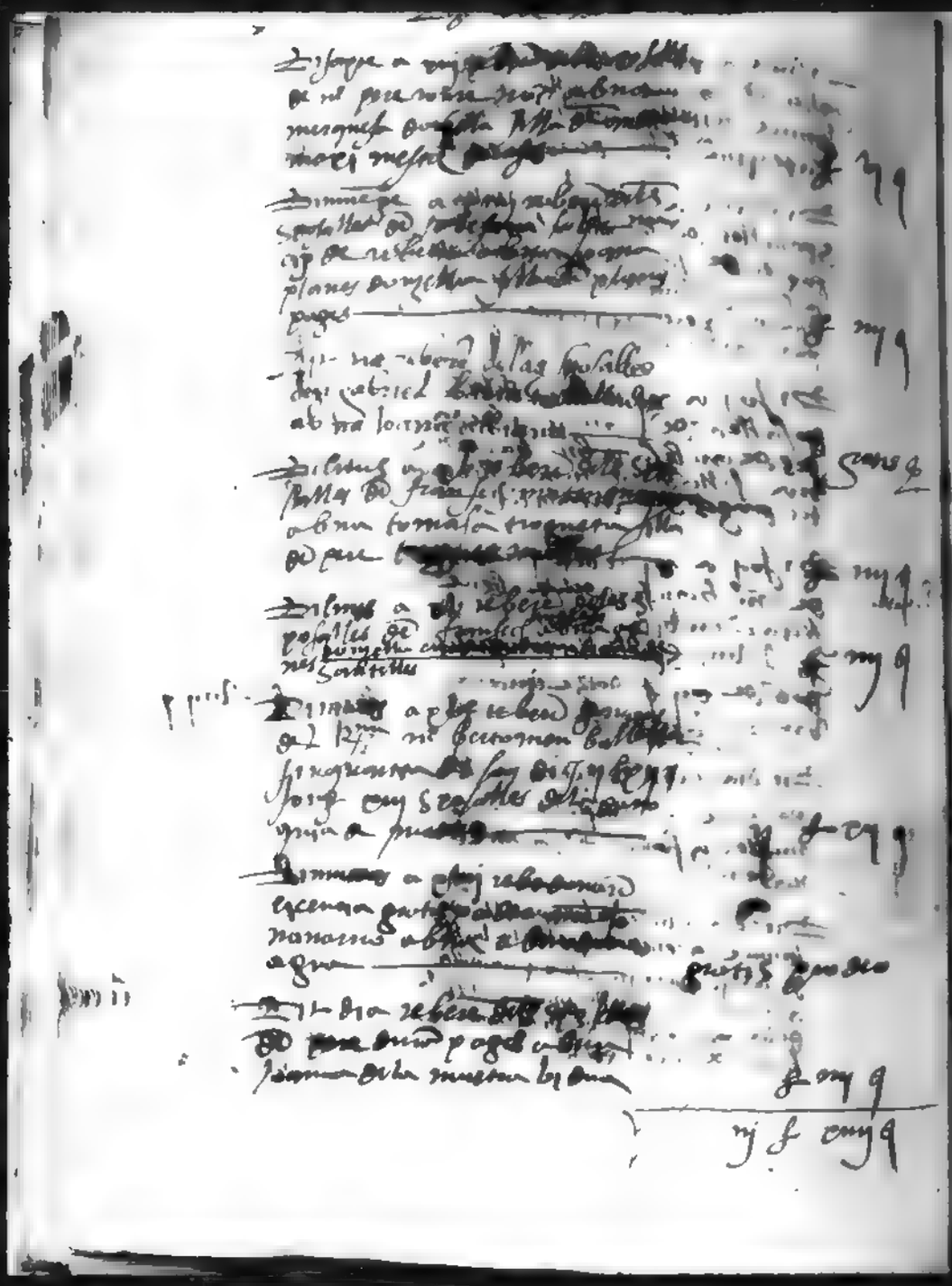

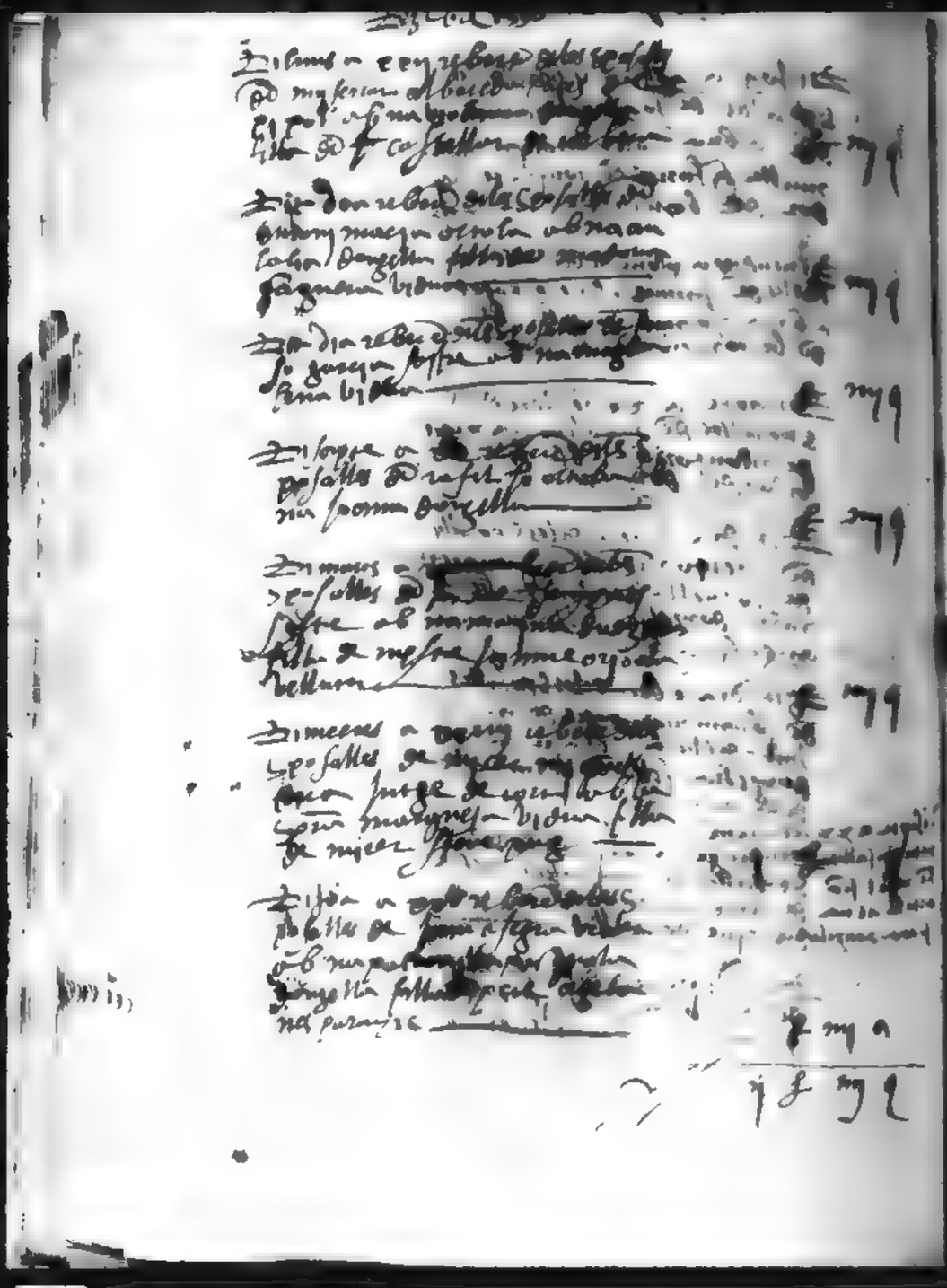

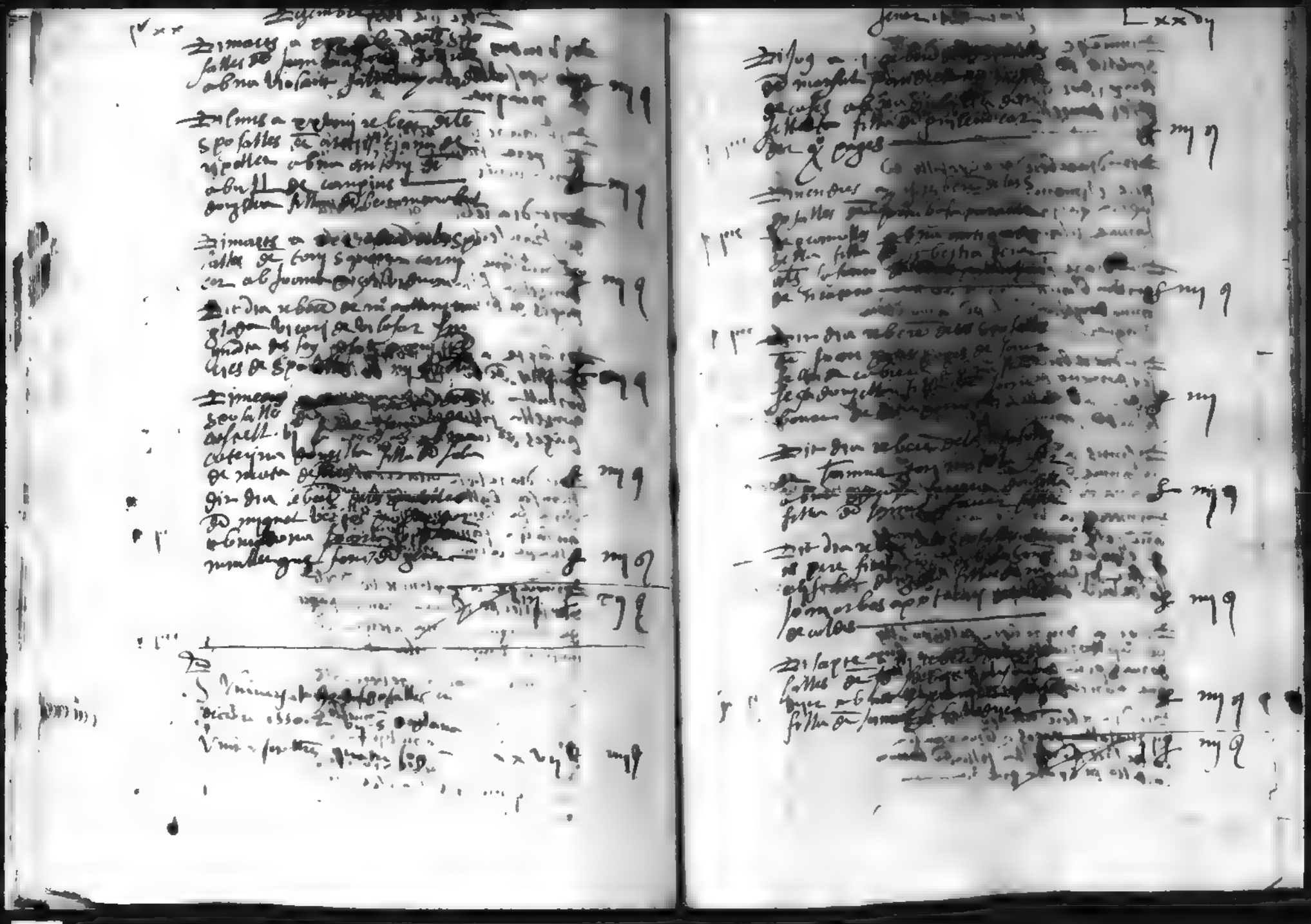

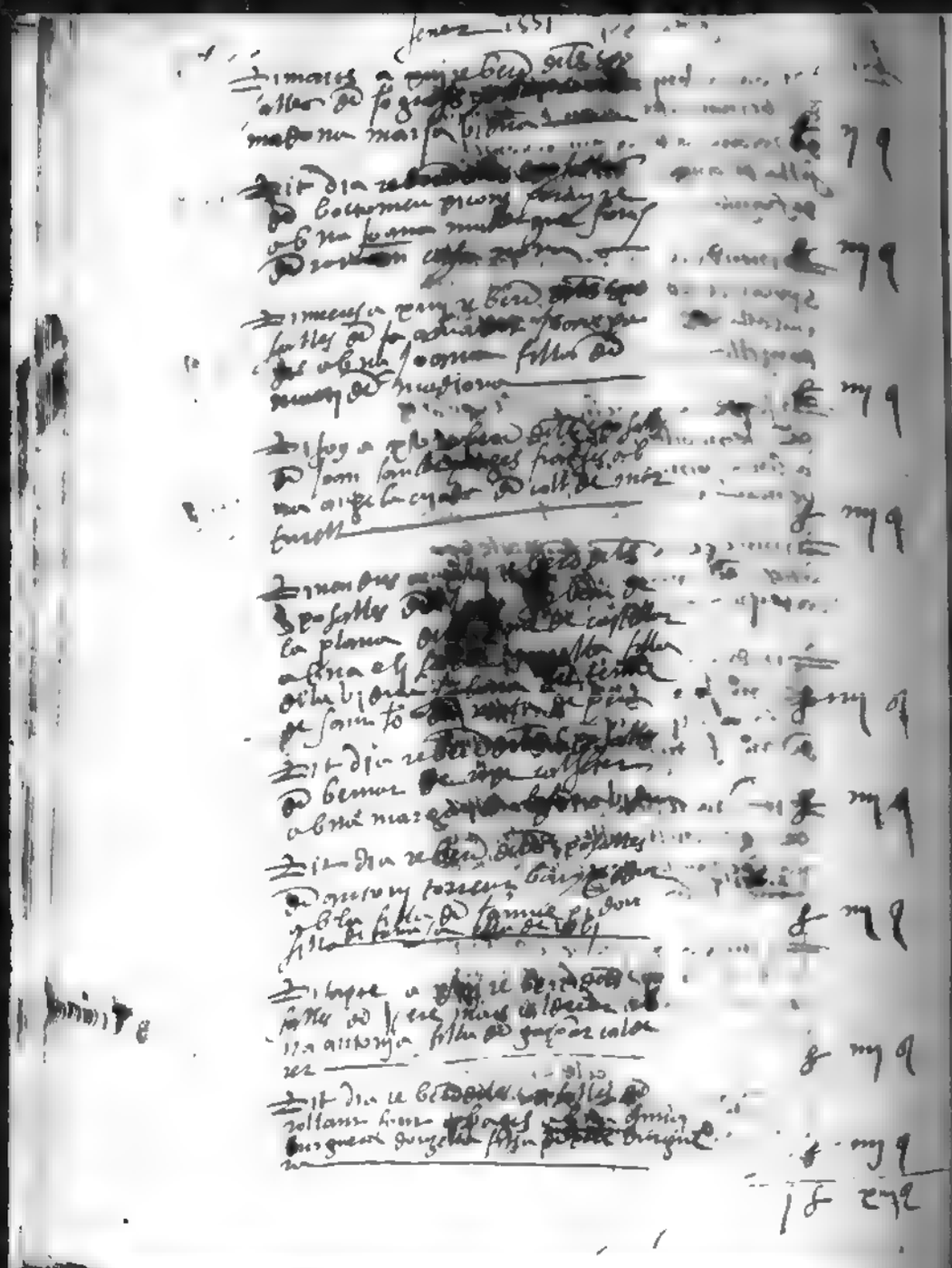

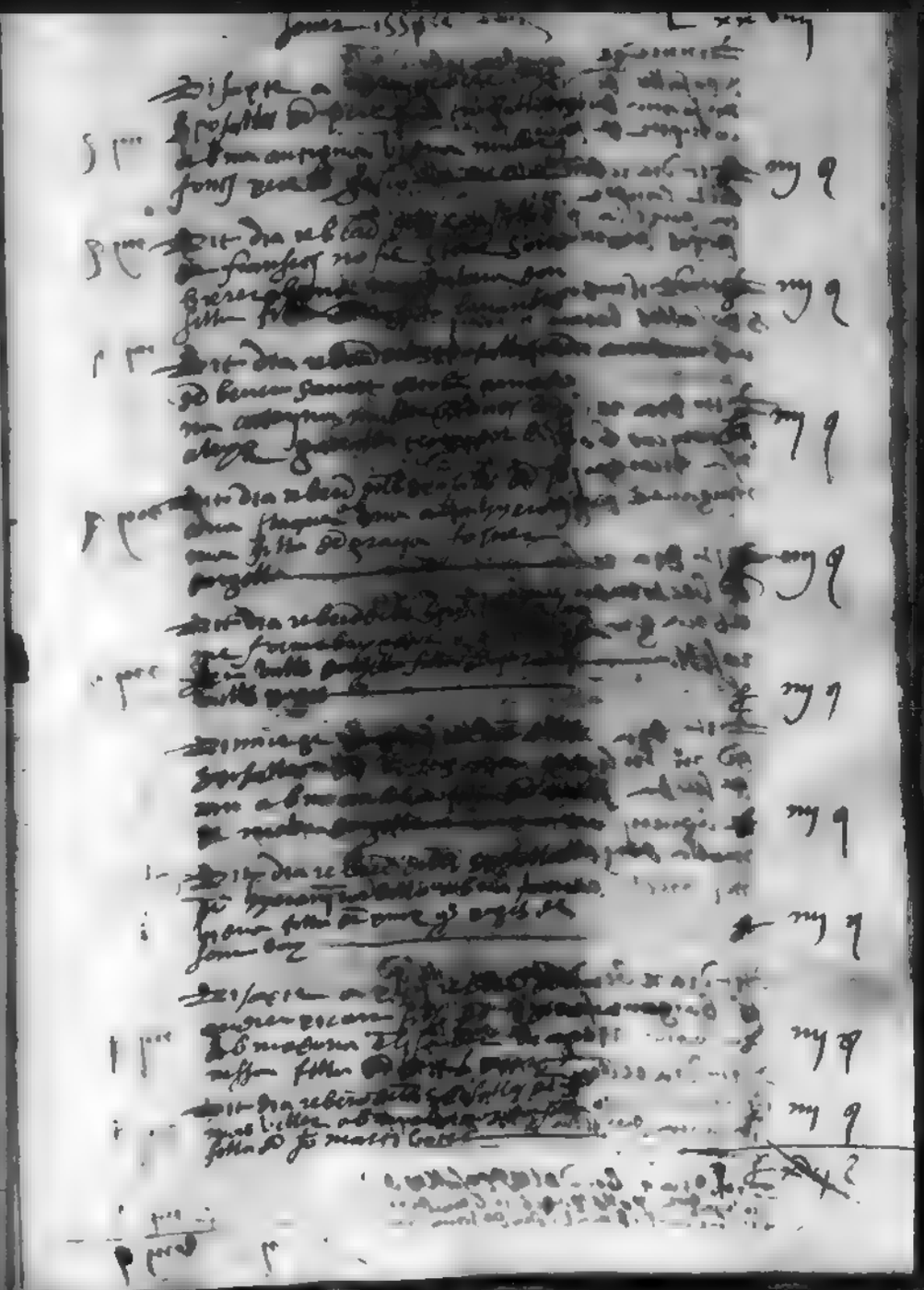

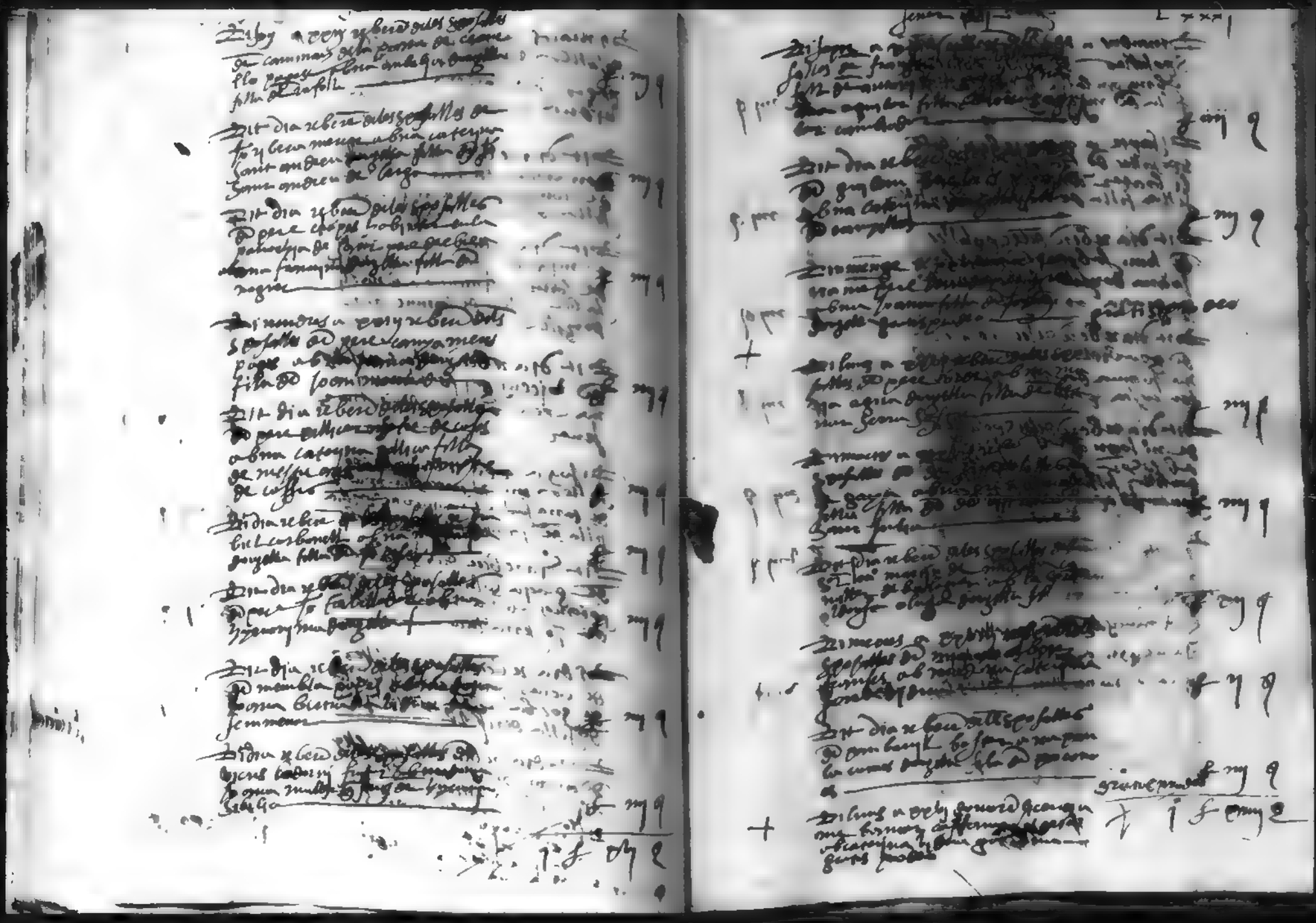

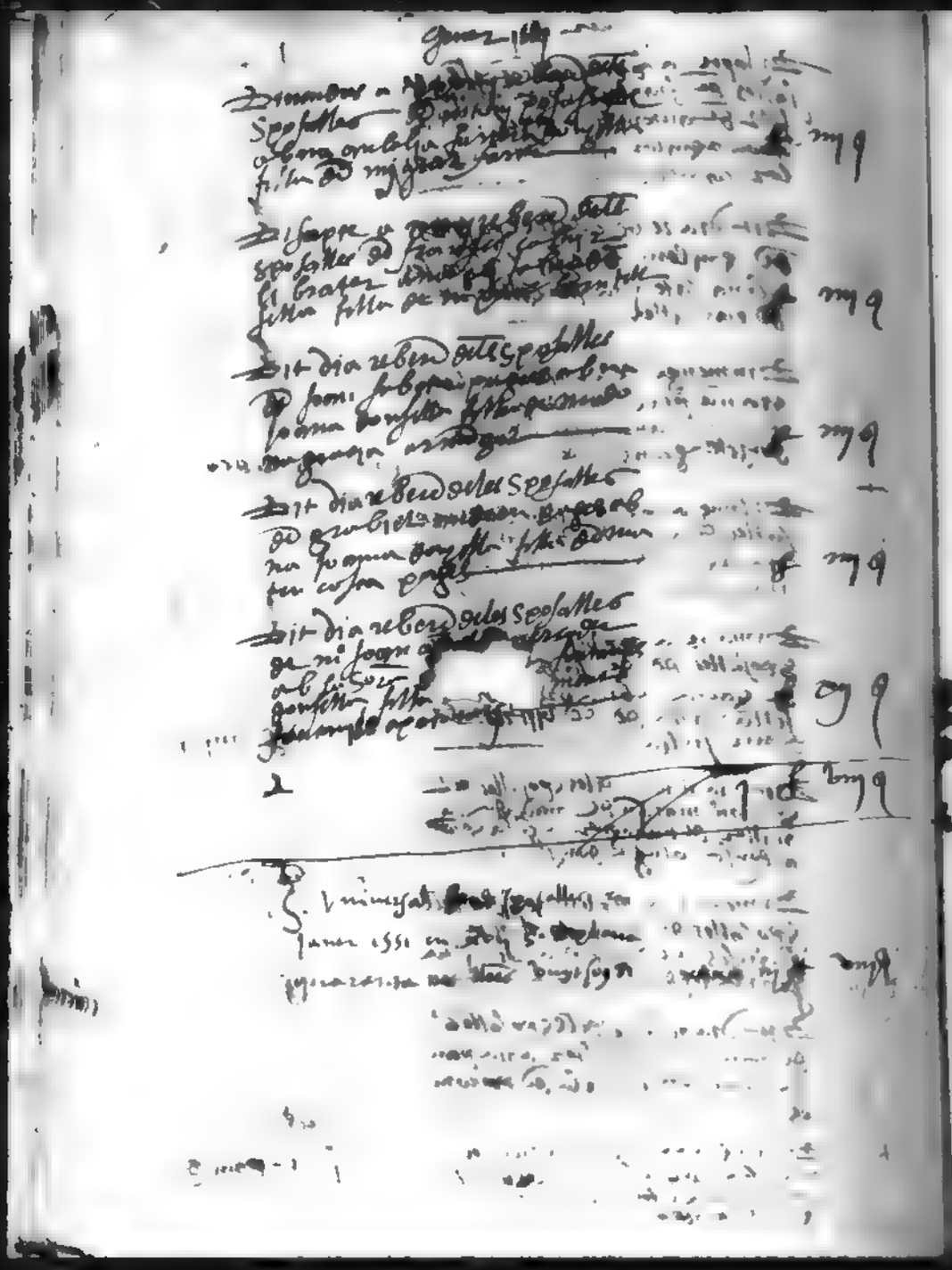

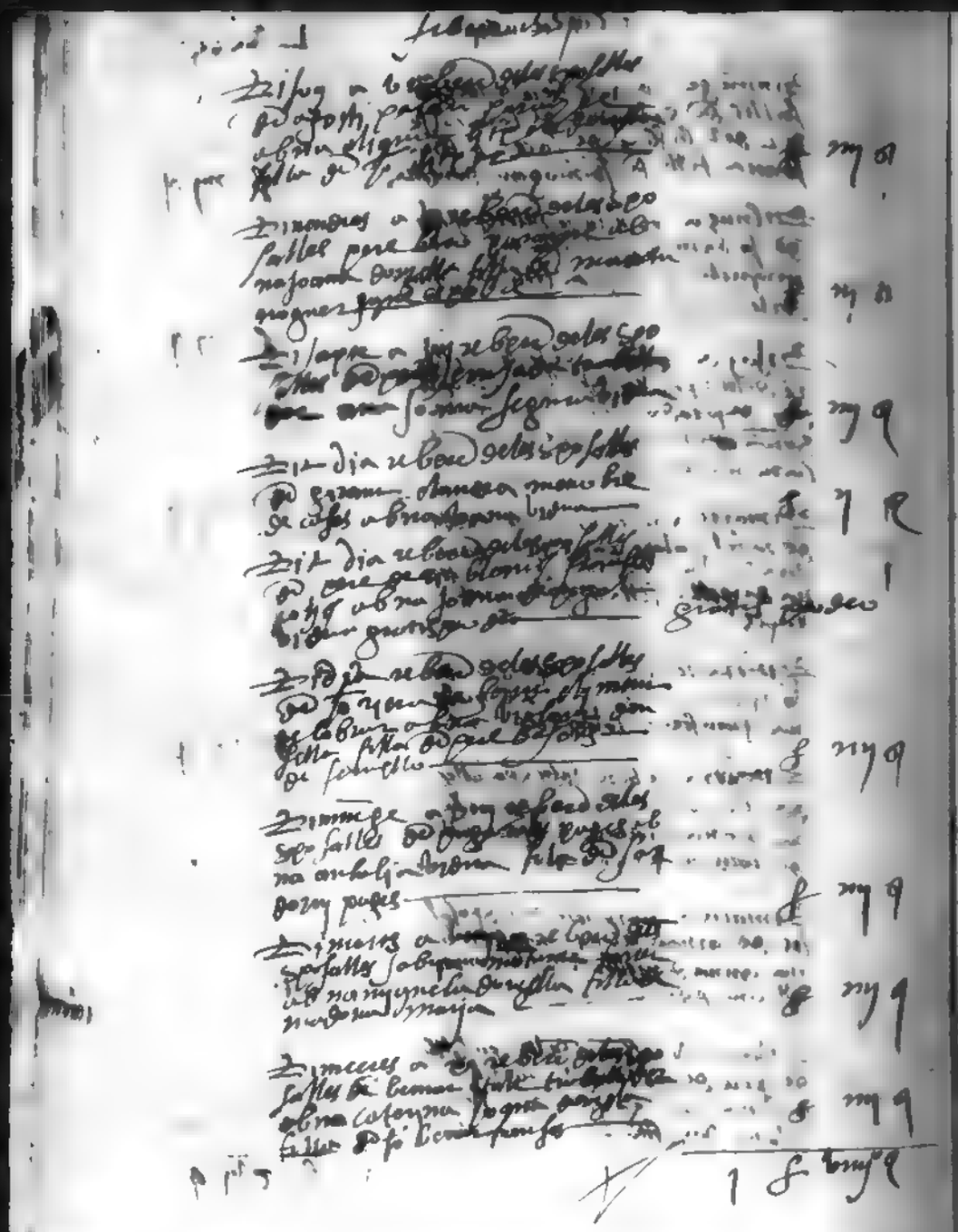

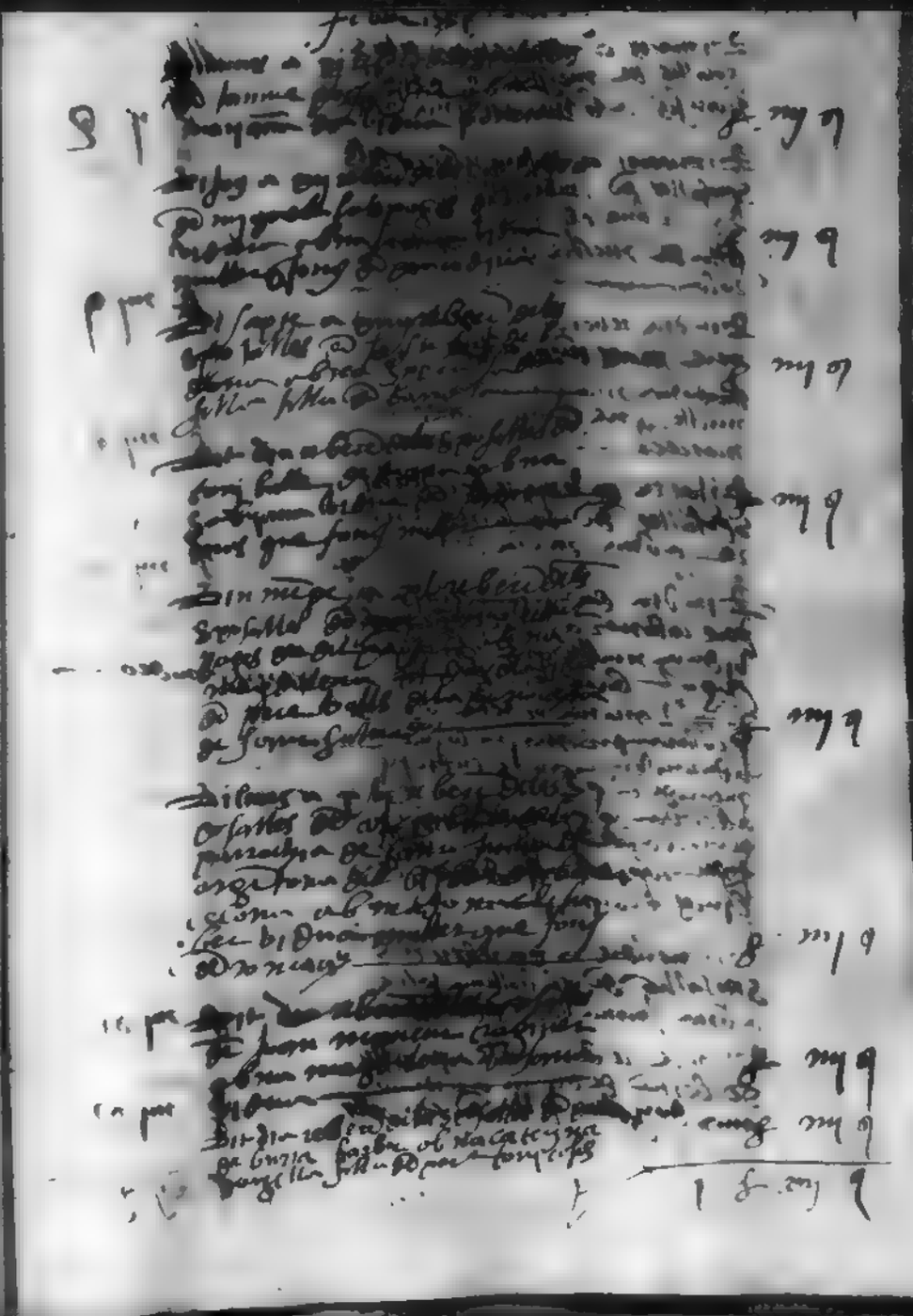

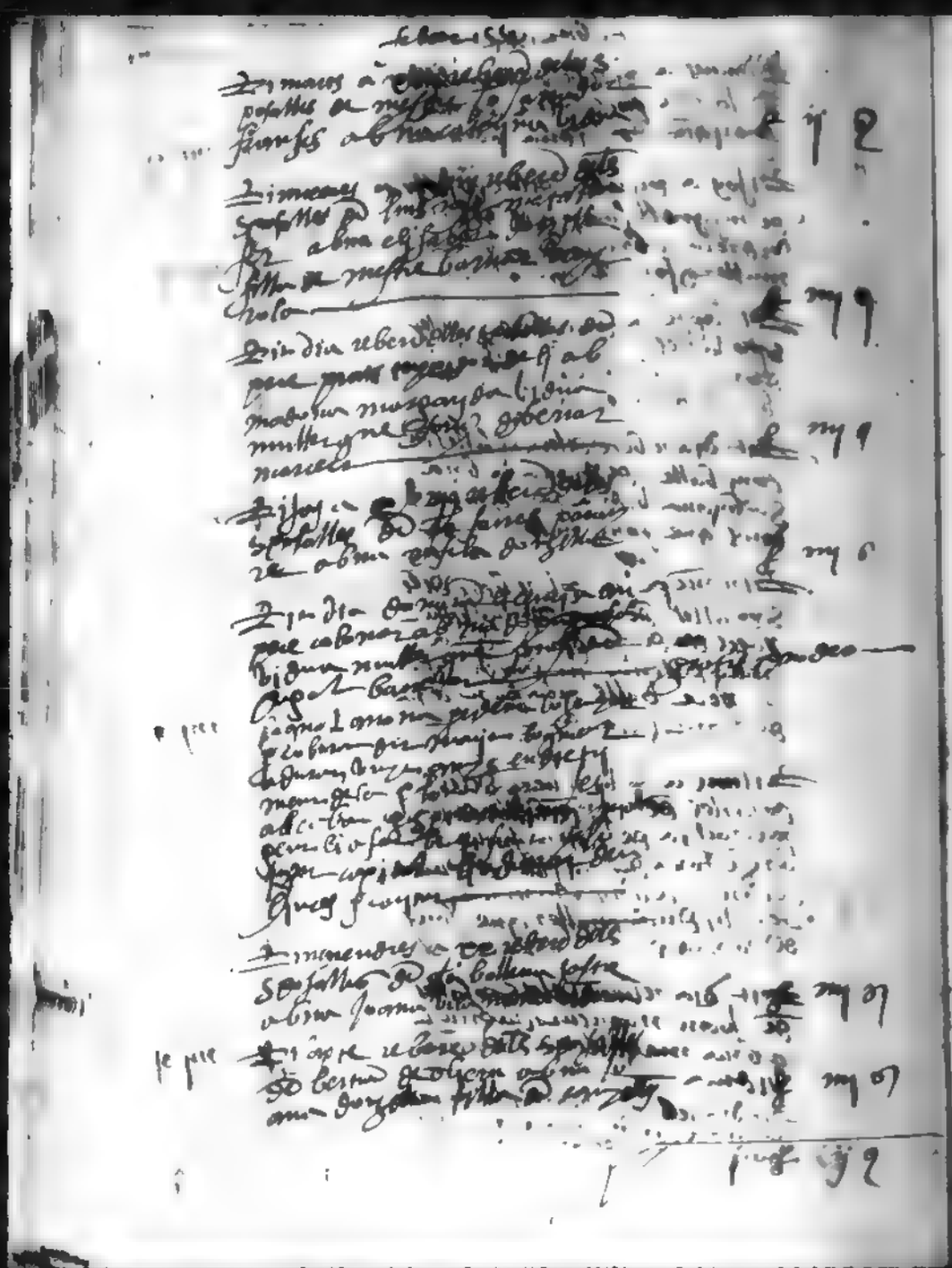

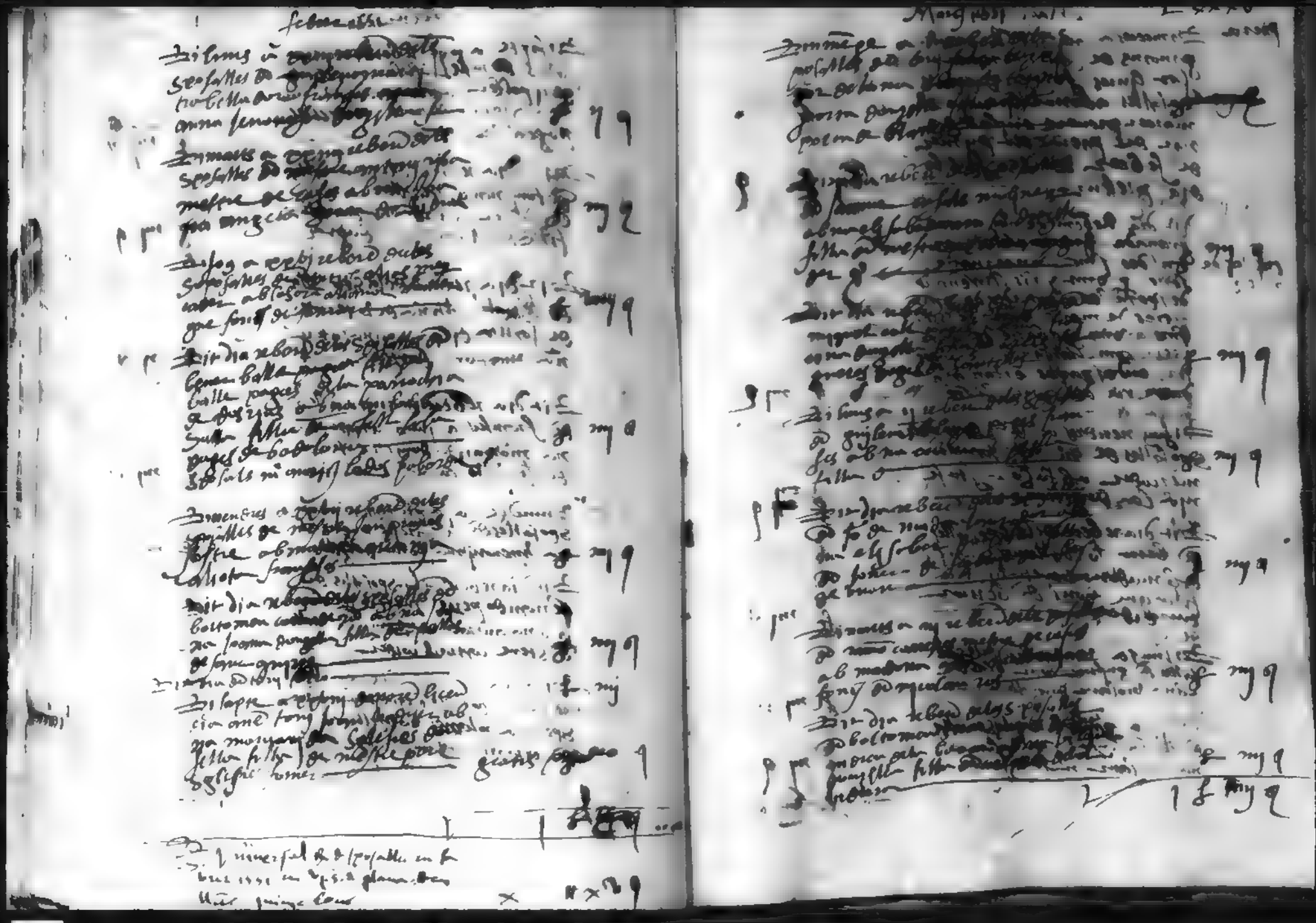

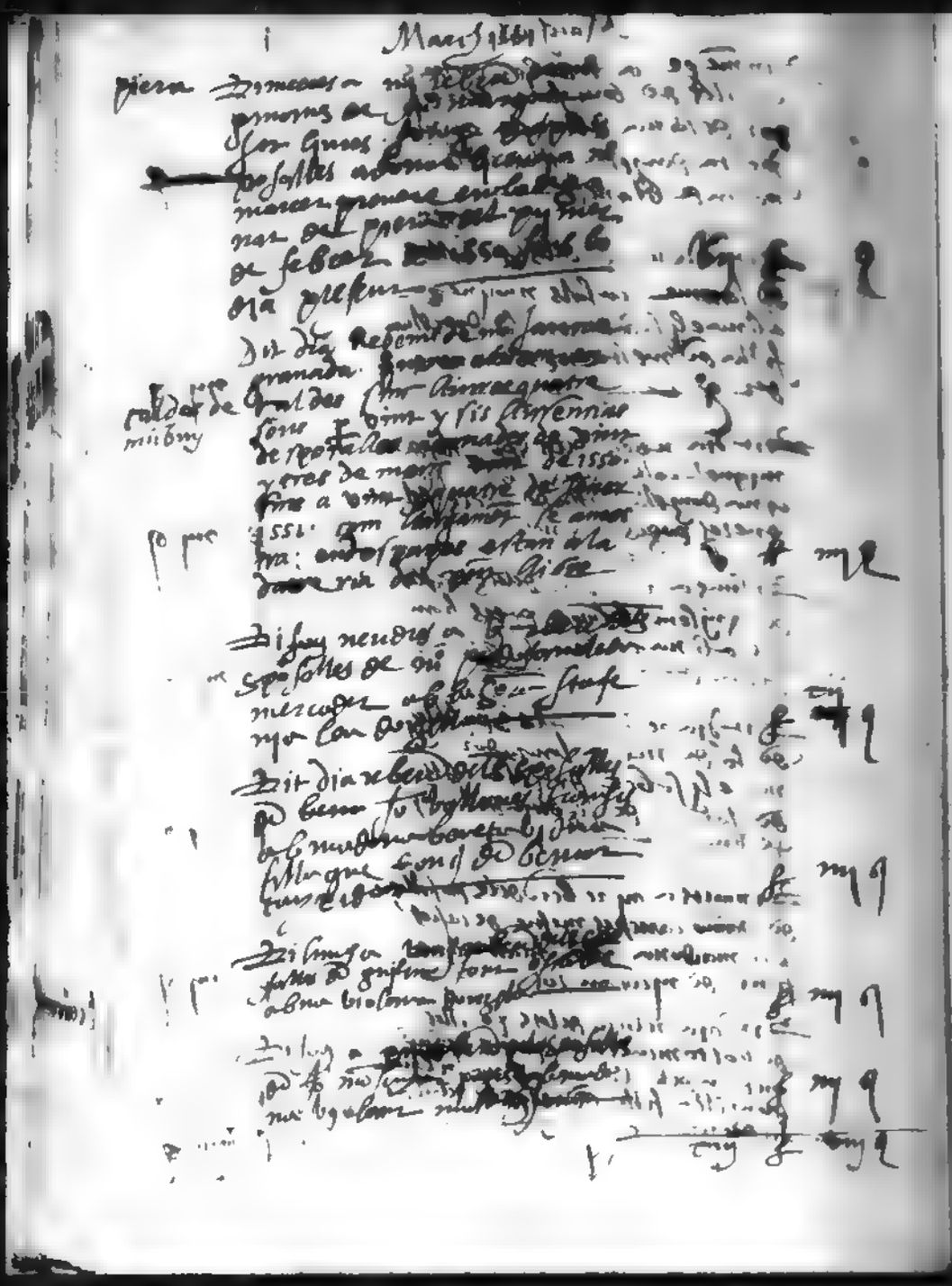

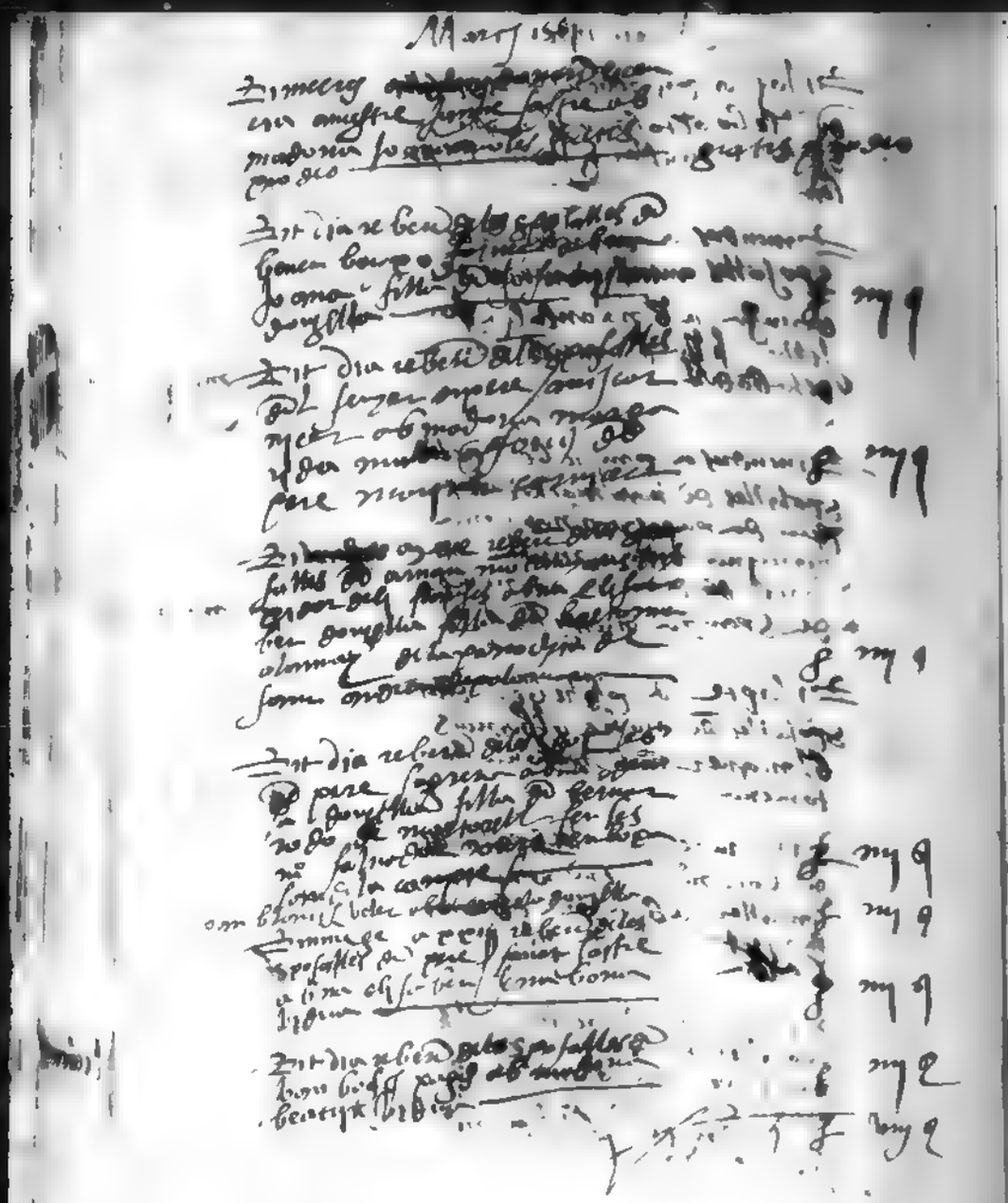

1500.252.471

1500.252.472

1500.252.473.

1500.2